

Oxfordshire

Personal Details:

Name: [REDACTED]
Email: [REDACTED]
Postcode: [REDACTED]
Organisation Name: (District or county councillor)

Comment text:

Dear Commissioners

At the meeting of Oxfordshire County Council held on 28 March 2023 members voted unanimously to support the recommendations of a cross-party working group on new Division boundaries and names.

Meetings of the cross-party working group were held weekly through February and March to develop boundaries for 69 single-member Divisions across the five Districts in Oxfordshire. I hope that the level of support shown by the four political parties represented on the Council will strengthen the weight of our response.

The covering report and submission is available on the Council website (go to page 5) - (Public Pack)Addenda Agenda Supplement for County Council, 28/03/2023 10:30 (oxfordshire.gov.uk). I have also attached a separate copy of the submission along with the LGBCE spreadsheet template with the Division arrangements.

My colleague, Simon Harper, has already informed Richard Buck, the Commission's officer who is managing the review process, to let him know the outcome of our Council meeting. If you need any more information please feel free to get in touch with Simon. Simon will update me on developments as the review process goes forward.

Best Wishes

Martin

Martin Reeves

Chief Executive

Oxfordshire County Council, County Hall, Oxford, OX1 1ND

Martin.Reeves@oxfordshire.gov.uk

Contact telephone: [REDACTED] (or contact my executive support, Sue Bloxham)
www.oxfordshire.gov.uk

Attached Documents:

- LGBCE-OxCC-DivisionPatternSubmission.xlsx
- OxfordshireCountyCouncilSubmission.pdf

Electoral data

Using this sheet:

Fill in the cells for each polling district, Please make sure that the names of each parish, parish ward and district ward are correct and consistent. Check your data in the cells to the right.

Scroll right to see the second table

What is the polling district code?	Is there any other description you use for this area?	Is this polling district contained in a parish? If not, leave this cell blank.	Is this polling district contained in a parish ward? If not, leave this cell blank.	Is this polling district contained in a group of parishes with a joint parish council? If not, leave this cell blank.	What ward is this polling district in?	What is the current electorate?	What is the predicted electorate?
------------------------------------	---	--	---	---	--	---------------------------------	-----------------------------------

Check your data	2022	2029
Number of councillors:	63	69
Overall electorate:	516,530	581,127
Average electorate per cllr:	8,205	8,422

Scroll left to see the first table

Fill in the name of each ward once	Fill in the number of councillors per ward	These cells will show you the electorate and variance. They change depending what you enter in the table to the left.
------------------------------------	--	---

	Polling district	Description of area	Parish	Parish ward	Grouped parish council	PROPOSED DIVISION	Electorate 2023	Electorate 2029
	EX1	Example 1	Little Example		Little and Even Litter	Example	480	502
	EX2	Example 2	Even Litter Example		Little and Even Litter	Example	67	68
	EX3	Example 3	Medium Example			Example	893	897
	EX4	Example 4	Big Example	Big Example East		Example	759	780
	EX5	Example 5	Big Example	Big Example West		Example	803	824
DISTRICT								
Cherwell	CC12	CC12 - Bodleiole No 2	Bodleiole Parish Council	<None>		Banbury Cathorpe	4	4
Cherwell	CC13	CC13 - Bosham	Bosham Parish Council	<None>		Adderbury, Bosham & Bodleiole	2,840	2,840
Cherwell	CA03	CA03 - Adderbury	Adderbury Parish Council	<None>		Adderbury, Bosham & Bodleiole	2,424	2,424
Cherwell	CA03-COR					Banbury Cathorpe	732	732
Cherwell	CC11	CC11 - Bodleiole No 3	Bodleiole Parish Council	<None>		Adderbury, Bosham & Bodleiole	2,007	2,007
Cherwell	CC12 - Dev F1 (see excluded in original electorate data)					Banbury Eastington	1,885	1,885
Cherwell	CDP1	CDP1 - Milbur	Milbur Parish Meeting	<None>		Adderbury, Bosham & Bodleiole	132	132
Cherwell	CA01	CA01 - Banbury Cathorpe & Eastington No 1	Banbury Town Council	Banbury Town Council - Cathorpe South Ward		Banbury Cathorpe	2,436	2,436
Cherwell	CA02	CA02 - Banbury Cathorpe & Eastington No 2	Banbury Town Council	Banbury Town Council - Cathorpe South Ward		Banbury Cathorpe	1,053	1,053
Cherwell	CA03	CA03 - Banbury Cathorpe & Eastington No 3	Banbury Town Council	Banbury Town Council - Eastington North Ward		Banbury Eastington	398	398
Cherwell	CA04	CA04 - Banbury Cathorpe & Eastington No 4	Banbury Town Council	Banbury Town Council - Eastington South Ward		Banbury Eastington	2,430	2,430
Cherwell	CA05	CA05 - Banbury Cathorpe & Eastington No 5	Banbury Town Council	Banbury Town Council - Eastington South Ward		Banbury Eastington	2,043	2,043
Cherwell	CA06	CA06 - Northern edge moving into Ruscombe				Banbury Ruscombe	233	233
Cherwell	CA07	CA07 - Banbury Cathorpe & Eastington No 7	Banbury Town Council	Banbury Town Council - Cathorpe South Ward		Banbury Cathorpe	327	327
Cherwell	CA08	CA08 - Banbury Cross & Northrop No 1	Banbury Town Council	Banbury Town Council - Northrop South Ward		Banbury Eastington	578	578
Cherwell	CA09	CA09 - Banbury Cross & Northrop No 2	Banbury Town Council	Banbury Town Council - Northrop South Ward		Banbury Eastington	938	938
Cherwell	CONNECTION: CA01 to CA07					Banbury Grimsbury & Castle	283	283
Cherwell	CONNECTION: CA01 to CB01					Banbury Hardwick	27	27
Cherwell	CA01	CA01 - Banbury Cross & Northrop No 4	Banbury Town Council	Banbury Town Council - Northrop South Ward		Banbury Eastington	651	651
Cherwell	CONNECTION: CA02 to CA03 - Development unlikely to be built and therefore electorate not allocated					Banbury Cathorpe	363	438
Cherwell	CA01	CA01 - Banbury Cross & Northrop No 2	Banbury Town Council	Banbury Town Council - Northrop South Ward		Banbury Cathorpe	363	438
Cherwell	CA01	CA01 - Banbury Cross & Northrop No 2	Banbury Town Council	Banbury Town Council - Town Centre Ward		Banbury Ruscombe	459	459
Cherwell	CA01	CA01 - Banbury Cross & Northrop No 5	Banbury Town Council	Banbury Town Council - Town Centre Ward		Banbury Grimsbury & Castle	634	634
Cherwell	CA02	CA02 - Banbury Cross & Northrop No 6	Banbury Town Council	Banbury Town Council - Town Centre Ward		Banbury Cathorpe	893	893
Cherwell	CA03	CA03 - Banbury Cross & Northrop No 8	Banbury Town Council	Banbury Town Council - Northrop North Ward		Banbury Grimsbury & Castle	1,633	1,633
Cherwell	CA04	CA04 - Banbury Cross & Northrop No 10	Banbury Town Council	Banbury Town Council - Northrop North Ward		Banbury Grimsbury & Castle	1,320	1,320
Cherwell	CA05	CA05 - Banbury Cross & Northrop No 1	Banbury Town Council	Banbury Town Council - Park Road Ward		Banbury Ruscombe	739	739
Cherwell	CA06	CA06 - Banbury Grimsbury & Lighttown	Banbury Town Council	Banbury Town Council - Cathorpe North Ward		Banbury Cathorpe	930	930
Cherwell	CA07	CA07 - Banbury Grimsbury & Lighttown	Banbury Town Council	Banbury Town Council - Cathorpe North Ward		Banbury Cathorpe	293	293
Cherwell	CB01	CB01 - Banbury Grimsbury & Lighttown	Banbury Town Council	Banbury Town Council - Grimsbury Ward		Banbury Grimsbury & Castle	2,431	2,431
Cherwell	CB02	CB02 - Banbury Grimsbury & Lighttown	Banbury Town Council	Banbury Town Council - Grimsbury Ward		Banbury Grimsbury & Castle	1,234	1,234
Cherwell	CB03	CB03 - Banbury Grimsbury & Lighttown	Banbury Town Council	Banbury Town Council - Grimsbury Ward		Banbury Grimsbury & Castle	2,229	2,229
Cherwell	CB04	CB04 - Banbury Hardwick No 3	Banbury Town Council	Banbury Town Council - Hardwick East Ward		Banbury Hardwick	889	889
Cherwell	CB05	CB05 - Banbury Hardwick No 1	Banbury Town Council	Banbury Town Council - Hardwick West Ward		Banbury Hardwick	1,274	1,274
Cherwell	CB06	CB06 - Banbury Hardwick No 2	Banbury Town Council	Banbury Town Council - Hardwick West Ward		Banbury Hardwick	40	40
Cherwell	CB07	CB07 - Banbury Hardwick No 3	Banbury Town Council	Banbury Town Council - Hardwick West Ward		Banbury Hardwick	2,810	2,810
Cherwell	CB08	CB08 - Banbury Hardwick No 4	Banbury Town Council	Banbury Town Council - Hardwick West Ward		Banbury Hardwick	1,534	1,534
Cherwell	CB09	CB09 - Banbury Ruscombe No 1	Banbury Town Council	Banbury Town Council - Ruscombe Ward		Banbury Ruscombe	1,750	1,750
Cherwell	CB10	CB10 - Banbury Ruscombe No 2	Banbury Town Council	Banbury Town Council - Ruscombe Ward		Banbury Ruscombe	1,994	1,994
Cherwell	CB03	CB03 - Banbury Ruscombe No 3	Banbury Town Council	Banbury Town Council - Ruscombe Ward		Banbury Ruscombe	2,466	2,466
Cherwell	CB11	CB11 - Banbury Ruscombe No 4	Banbury Town Council	Banbury Town Council - Ruscombe Ward		Banbury Ruscombe	912	912
Cherwell	CB12	CB12 - Banbury East No 1	Bicester Town Council	Bicester Town Council - East Ward		Banbury East	2,379	2,379
Cherwell	CB13	CB13 - Banbury East No 2	Bicester Town Council	Bicester Town Council - East Ward		Banbury East	1,972	1,984
Cherwell	CB14	CB14 - Banbury East No 3	Bicester Town Council	Bicester Town Council - East Ward		Banbury East	1,505	1,505
Cherwell	CB15	CB15 - Banbury East No 4	Bicester Town Council	Bicester Town Council - East Ward		Banbury East	980	1,374
Cherwell	CB16	CB16 - Banbury North & Caversfield No 1	Bicester Town Council	Bicester Town Council - North Ward		Banbury North	2,117	2,117
Cherwell	CB17	CB17 - Banbury North & Caversfield No 2	Bicester Town Council	Bicester Town Council - North Ward		Banbury North	484	3,601
Cherwell	CB18	CB18 - Banbury North & Caversfield No 3	Bicester Town Council	Bicester Town Council - North Ward		Banbury North	484	484
Cherwell	CB19	CB19 - Banbury North & Caversfield No 4	Bicester Town Council	Bicester Town Council - North Ward		Banbury North	1,284	1,284
Cherwell	CB20	CB20 - Caversfield	Caversfield Parish Council	<None>		Banbury North	238	238
Cherwell	CB01	CB01 - Banbury North & Caversfield No 5	Bicester Town Council	Bicester Town Council - North Ward		Banbury West	1	1
Cherwell	CB02	CB02 - Banbury South & Androsdon No 1	Bicester Town Council	Bicester Town Council - South Ward		Banbury East	630	630
Cherwell	CB03	CB03 - Banbury South & Androsdon No 2	Bicester Town Council	Bicester Town Council - South Ward		Banbury West	2,440	2,440
Cherwell	CB04	CB04 - Banbury South & Androsdon No 3	Bicester Town Council	Bicester Town Council - South Ward		Banbury West	2,188	2,188
Cherwell	CB05	CB05 - Banbury South & Androsdon No 4	Bicester Town Council	Bicester Town Council - South Ward		Banbury South	1,497	1,497
Cherwell	CC01	CC01 - Banbury South & Androsdon No 5	Bicester Town Council	Bicester Town Council - South Ward		Banbury South	623	623
Cherwell	CC02	CC02 - Banbury West No 4	Bicester Town Council	Bicester Town Council - West Ward		Banbury South	970	970
Cherwell	CC03	CC03 - Banbury West No 1	Bicester Town Council	Bicester Town Council - West Ward		Banbury West	1,218	1,218
Cherwell	CC04	CC04 - Banbury West No 2	Bicester Town Council	Bicester Town Council - West Ward		Banbury West	2,940	2,940
Cherwell	CC05	CC05 - Banbury West No 3	Bicester Town Council	Bicester Town Council - West Ward		Banbury West	1,740	1,740
Cherwell	CC06	CC06 - Banbury West No 5	Bicester Town Council	Bicester Town Council - West Ward		Banbury West	1,213	1,213
Cherwell	CC07 - more area north east of Deep Street and Buxton Road to connect CB05					Banbury North	6	6
Cherwell	CC08	CC08 - Broughton	Broughton Parish Council	<None>		Crayke & Winton	921	921
Cherwell	CC09	CC09 - Broughton	Broughton Parish Council	<None>		Crayke & Winton	240	240
Cherwell	CC10	CC10 - Claydon with Clatterton	Claydon with Clatterton Parish Council	<None>		Crayke & Winton	264	264
Cherwell	CC11	CC11 - Claydon	Claydon Parish Council	<None>		Crayke & Winton	583	583
Cherwell	CC12	CC12 - Claydon	Claydon Parish Council	<None>		Crayke & Winton	624	624
Cherwell	CC03-COR moving Drayton development into Banbury, Not included in original electorate forecasts.					Banbury Hardwick		

Cherwell	CC21	CC21 - Epswell	Epswell Parish Council	<None>		Croxford & Whiston	228	228
Cherwell	CCB1	CCB1 - Horwell	Horwell Parish Council	<None>		Croxford & Whiston	223	223
Cherwell	CCB3	CCB3 - Harley	Harley Parish Council	<None>		Croxford & Whiston	270	270
Cherwell	CCB4	CCB4 - Hornton	Hornton Parish Council	<None>		Croxford & Whiston	280	280
Cherwell	CCB6	CCB6 - Maddington	Maddington Parish Council	<None>		Croxford & Whiston	429	429
Cherwell	CCB8	CCB8 - North Newington	North Newington Parish Council	<None>		Croxford & Whiston	299	299
Cherwell	CCW1	CCW1 - Freestate	Freestate Parish Meeting	<None>		Croxford & Whiston	8	8
Cherwell	CCB3	CCB3 - Sherrington with Alorton	Sherrington with Alorton Parish Council	<None>		Croxford & Whiston	338	338
Cherwell	CCP1	CCP1 - Shurford	Shurford Parish Council	<None>		Croxford & Whiston	368	368
Cherwell	CCD1	CCD1 - Shifford Norris	Shifford Norris Parish Council	<None>		Croxford & Whiston	293	293
Cherwell	CCAL	CCAL - Shifford Cover	Shifford Cover Parish Council	<None>		Croxford & Whiston	400	400
Cherwell	CC15	CC15 - Southfields	Southfields Parish Council	<None>		Croxford & Whiston	177	177
Cherwell	CE1	CE1 - Tadmarton	Tadmarton Parish Council	<None>		Croxford & Whiston	461	461
Cherwell	CEK1	CEK1 - Wardington	Wardington Parish Council	<None>		Croxford & Whiston	475	475
Cherwell	CEK3	CEK3 - Wheaton	Wheaton Parish Council	<None>		Croxford & Whiston	460	460
Cherwell	CCD1	CCD1 - Milcombe	Milcombe Parish Council	<None>		Croxford & Whiston	507	507
Cherwell	CBM1	CBM1 - Bedford St John & St Michael	Bedford St John and St Michael Parish Council	<None>		Deffington & Hook Norton	444	444
Cherwell	CC13	CC13 - Deffington Village	Deffington Parish Council	<None>		Deffington & Hook Norton	1,877	1,877
Cherwell	CCV1	CCV1 - Deffington - Clifton	Deffington Parish Council	<None>		Deffington & Hook Norton	382	382
Cherwell	CCW1	CCW1 - Deffington - Hengton	Deffington Parish Council	<None>		Deffington & Hook Norton	214	214
Cherwell	CCP3	CCP3 - Duns Tew	Duns Tew Parish Council	<None>		Deffington & Hook Norton	397	397
Cherwell	CCD1	CCD1 - Fritwell	Fritwell Parish Council	<None>		Deffington & Hook Norton	553	553
Cherwell	CCM1	CCM1 - Middle Aston	Middle Aston Parish Meeting	<None>		Deffington & Hook Norton	300	300
Cherwell	CCP1	CCP1 - North Aston	North Aston Parish Meeting	<None>		Deffington & Hook Norton	140	140
Cherwell	CCB1	CCB1 - Neneham	Neneham Parish Council	<None>		Deffington & Hook Norton	243	243
Cherwell	CEC1	CEC1 - Noddern	Noddern Parish Council	<None>		Deffington & Hook Norton	312	312
Cherwell	CEB1	CEB1 - Neneham	Neneham Parish Council	<None>		Deffington & Hook Norton	722	722
Cherwell	CCB1	CCB1 - Hook Norton	Hook Norton Parish Council	<None>		Deffington & Hook Norton	1,822	1,822
Cherwell	CCD1	CCD1 - South Newington	South Newington Parish Council	<None>		Deffington & Hook Norton	233	233
Cherwell	CCM1	CCM1 - Clifton	Clifton Parish Council	<None>		Deffington & Hook Norton	150	150
Cherwell	CCD1	CCD1 - Buckwell	Buckwell Parish Council	<None>		Dringford & Hayfields	200	200
Cherwell	CHG1	CHG1 - Kirtlington	Kirtlington Parish Council	<None>		Dringford & Hayfields	778	778
Cherwell	CAC1	CAC1 - Audley with Fawcett	Audley with Fawcett Parish Council	<None>		Dringford & Hayfields	961	961
Cherwell	CCD1	CCD1 - Cherton	Cherton Parish Council	<None>		Dringford & Hayfields	820	820
Cherwell	CCS1	CCS1 - Cottisford	Cottisford Parish Meeting	<None>		Dringford & Hayfields	118	118
Cherwell	CCB1	CCB1 - Farnham	Farnham Parish Council	<None>		Dringford & Hayfields	388	388
Cherwell	CCB1	CCB1 - Fritwell	Fritwell Parish Council	<None>		Dringford & Hayfields	481	481
Cherwell	CCD1	CCD1 - Godington	Godington Parish Meeting	<None>		Dringford & Hayfields	30	30
Cherwell	CCP1	CCP1 - Handcock with Tinsmore	Handcock with Tinsmore Parish Meeting	<None>		Dringford & Hayfields	49	49
Cherwell	CCB1	CCB1 - Heth	Heth Parish Council	<None>		Dringford & Hayfields	205	205
Cherwell	CCD1	CCD1 - Lower Heyford	Lower Heyford Parish Council	<None>		Dringford & Hayfields	378	378
Cherwell	CCD1	CCD1 - Middleton Stony	Middleton Stony Parish Council	<None>		Dringford & Hayfields	240	240
Cherwell	CCD1	CCD1 - Midway	Midway Parish Meeting	<None>		Dringford & Hayfields	199	199
Cherwell	CCD1	CCD1 - Newton Purcell with Shelswell	Newton Purcell with Shelswell Parish Meeting	<None>		Dringford & Hayfields	72	72
Cherwell	CEP1	CEP1 - Stone Lyne	Stone Lyne Parish Council	<None>		Dringford & Hayfields	382	382
Cherwell	CCD1	CCD1 - Stratton Audley	Stratton Audley Parish Council	<None>		Dringford & Hayfields	248	248
Cherwell	CEP1	CEP1 - Upper Heyford	Upper Heyford Parish Council	<None>		Dringford & Hook Norton	291	291
Cherwell	CEP1	CEP1 - Heyford Park	Heyford Park Parish Council	<None>		Dringford & Hayfields	2,826	2,826
Cherwell	CCB1	CCB1 - Grafton and Water Eaton	Grafton and Water Eaton Parish Council	<None>		Killingdon East	1,801	2,715
Cherwell	CCB1	CCB1 - Killingdon East No 1	Killingdon Parish Council	<None>		Killingdon East	2,293	2,293
Cherwell	CCB1	CCB1 - Killingdon East No 4	Killingdon Parish Council	<None>		Killingdon East	1,328	1,328
Cherwell	CCB1	CCB1 - Killingdon East No 3	Killingdon Parish Council	<None>		Killingdon East	1,526	1,526
Cherwell	CCB1	CCB1 - Killingdon East No 2	Killingdon Parish Council	<None>		Killingdon East	955	955
Cherwell	CCB1	CCB1 - Bingley	Bingley Parish Council	<None>		Killingdon West & Yarnston	628	2,637
Cherwell	CCB1	CCB1 - Yarnston	Yarnston Parish Council	<None>		Killingdon West & Yarnston	2,379	4,486
Cherwell	CCB1	CCB1 - Killingdon West No 1	Killingdon Parish Council	<None>		Killingdon North & Osmoor	2,194	2,194
Cherwell	CCB1	CCB1 - Killingdon West No 2	Killingdon Parish Council	<None>		Killingdon West & Yarnston	1,828	1,828
Cherwell	CAB1	CAB1 - Amcott	Amcott Parish Council	<None>		Killingdon North & Osmoor	760	760
Cherwell	CAB2	CAB2 - Ambroden No 2	Ambroden Parish Council	<None>		Bicester South	131	131
Cherwell	CHG1	CHG1 - Bletchington	Bletchington Parish Council	<None>		Killingdon North & Osmoor	875	875
Cherwell	CHG1	CHG1 - Hampton Gay & Pye	Hampton Gay and Pye Parish Meeting	<None>		Killingdon North & Osmoor	118	118
Cherwell	CHG1	CHG1 - Dorton-on-Cherwell and Thropes Park	Dorton-on-Cherwell and Thropes Park Parish Council	<None>		Killingdon North & Osmoor	303	303
Cherwell	CHG1	CHG1 - Weston-on-the-Green	Weston-on-the-Green Parish Council	<None>		Killingdon North & Osmoor	418	418
Cherwell	CHG1	CHG1 - Middleton	Middleton Parish Council	<None>		Killingdon North & Osmoor	287	287
Cherwell	CHG1	CHG1 - Charlton-on-Osmoor	Charlton-on-Osmoor Parish Council	<None>		Killingdon North & Osmoor	351	351
Cherwell	CHG1	CHG1 - Farnwell and Marcott	Farnwell and Marcott Parish Council	<None>		Killingdon North & Osmoor	205	205
Cherwell	CHG1	CHG1 - Hornton-Cum-Burley	Hornton-Cum-Burley Parish Council	<None>		Killingdon North & Osmoor	380	380
Cherwell	CHG1	CHG1 - Hengton	Hengton Parish Council	<None>		Killingdon North & Osmoor	487	487
Cherwell	CHG1	CHG1 - Merton	Merton Parish Council	<None>		Killingdon North & Osmoor	252	252
Cherwell	CHG1	CHG1 - Naze	Naze Parish Meeting	<None>		Killingdon North & Osmoor	111	111
Cherwell	CHG1	CHG1 - Oddington	Oddington Parish Meeting	<None>		Killingdon North & Osmoor	106	106
Cherwell	CCD1	CCD1 - Blackthorn	Blackthorn Parish Council	<None>		Killingdon North & Osmoor	283	283
Cherwell	CHG1	CHG1 - Lorton	Lorton Parish Council	<None>		Killingdon North & Osmoor	1,110	1,110
Cherwell	CHG1	CHG1 - Woodthorpe	Woodthorpe Parish Council	<None>		Killingdon North & Osmoor	330	330
West	PA	PA - Abingdon	Abingdon	<None>		Bampton & Carterton South	368	368
West	PB	PB - Abcott Under Wythwood	Abcott Under Wythwood	<None>		Charbury & Wythwood	438	438
West	PC	PC - Ashby	Ashby	<None>		Burford & Carterton West	203	203
West	PD	PD - Aston Bampton	Aston Bampton	<None>		Bampton & Carterton South	1,140	1,140
West	PE	PE - Bampton	Bampton	<None>		Bampton & Carterton South	2,482	2,482
West	PF	PF - Barch Bratton	Barch Bratton	<None>		Bampton & Carterton South	224	224
West	PG	PG - Bladen	Bladen	<None>		Woodstock	704	704
West	PH	PH - Barchin	Barchin	<None>		Woodstock	33	33
West	PI	PI - Brix Norton	Brix Norton	<None>		Brix Norton & Carterton East	1,171	1,630
West	PJ	PJ - Broadwell	Broadwell	<None>		Bampton & Carterton South	109	109
West	PK	PK - Broom	Broom	<None>		Charbury & Wythwood	58	58
West	PL	PL - Burford	Burford	<None>		Burford & Carterton West	1,207	1,207
West	PM	PM - Carterton North West No 1	Carterton	<None>		Burford & Carterton West	1,700	1,700
West	PM2	PM2 - Carterton North West No 2	Carterton	<None>		Burford & Carterton West	2,180	2,180
West	PM3	PM3 - Carterton North East No 1	Carterton	<None>		Brix Norton & Carterton East	1,364	1,364
West	PM4	PM4 - Carterton North East No 2	Carterton	<None>		Brix Norton & Carterton East	2,514	2,514
West	PN	PN - Carterton South No 1	Carterton	<None>		Brix Norton & Carterton East	1,475	1,475
West	PM2	PM2 - Carterton South No 2	Carterton	<None>		Brix Norton & Carterton East	52	52

West	FNQ	FNQ - Carterton South No. 3	Carterton	Carterton Milestone		Bampton & Carterton South	1,792	2,033
West	FO	FO - Cassington	Cassington	<None>		Dynham	610	610
West	FP	FP - Chaffington	Chaffington	<None>		Charbury & Wyckwood	715	715
West	FS	FS - Charlbury	Charlbury	<None>		Charbury & Wyckwood	2,889	2,812
West	FT	FT - Charlton	Charlton	<None>		Chipping Norton	79	79
West	FX	FX - Chilton	Chilton	<None>		Charbury & Wyckwood	69	66
West	FT	FT - Chipping Norton	Chipping Norton	<None>		Chipping Norton	5,818	6,461
West	FU	FU - Churchill	Churchill	<None>		Charbury & Wyckwood	494	494
West	FV	FV - Clarendon	Clarendon	<None>		Bampton & Carterton South	701	701
West	FW	FW - Combe	Combe	<None>		Woodstock	574	574
West	FX	FX - Corbury and Wyckwood	Corbury & Wyckwood	<None>		Charbury & Wyckwood	33	33
West	FY	FY - Corwell	Corwell	<None>		Chipping Norton	33	33
West	FZ	FZ - Crowley	Crowley	<None>		Burford & Carterton West	131	131
West	GA	GA - Curbridge	Curbridge	<None>		Witney West & Ducklington	754	787
West	GC	GC - Ducklington	Ducklington	<None>		Witney West & Ducklington	1,759	1,259
West	GD	GD - Ereswell	Ereswell	<None>		Chipping Norton	875	885
West	GE	GE - Eynham	Eynham	<None>		Eynham	4,146	6,077
West	GF	GF - Fawley	Fawley	<None>		Charbury & Wyckwood	47	63
West	GG	GG - Ffield	Ffield	<None>		Charbury & Wyckwood	159	159
West	GH	GH - Filton	Filton & Broughton Pagns	<None>		Bampton & Carterton South	999	356
West	GI	GI - Finslow	Finslow	<None>		Charbury & Wyckwood	961	961
West	GJ	GJ - Finslow	Finslow	<None>		Harborough & Halley	1,300	1,300
West	GK	GK - Fulbrook	Fulbrook	<None>		Burford & Carterton West	369	369
West	GL	GL - Gillingham	Gillingham	<None>		Woodstock	54	54
West	GM	GM - Grafton and Radcot	Grafton & Radcot	<None>		Bampton & Carterton South	90	90
West	GN	GN - Great Tew	Great Tew	<None>		Chipping Norton	109	109
West	GO	GO - Hallow	Hallow	<None>		Harborough & Halley	837	1,896
West	GP	GP - Harborough	Harborough	<None>		Harborough & Halley	2,700	2,777
West	GQ	GQ - Harbottle-with-Yelford	Harbottle-with-Yelford	<None>		Eynham	75	75
West	GR	GR - Haythrop	Haythrop	<None>		Chipping Norton	70	70
West	GS	GS - Hockley	Hockley	<None>		Burford & Carterton West	30	30
West	GT	GT - Ibbury	Ibbury	<None>		Charbury & Wyckwood	101	101
West	GU	GU - Kemerton	Kemerton	<None>		Bampton & Carterton South	70	70
West	GV	GV - Kenot	Kenot	<None>		Bampton & Carterton South	81	81
West	GW	GW - Kiddingington with Astenleigh	Kiddingington with Astenleigh	<None>		Woodstock	64	64
West	GX	GX - Kington	Kington	<None>		Charbury & Wyckwood	83	83
West	GY	GY - Langford	Langford	<None>		Bampton & Carterton South	280	280
West	GZ	GZ - Laxfield	Laxfield	<None>		Burford & Carterton West	722	722
West	HA	HA - Law	Law	<None>		Bampton & Carterton South	55	55
West	HB	HB - Little Farington	Little Farington	<None>		Bampton & Carterton South	52	52
West	HC	HC - Little Tew	Little Tew	<None>		Chipping Norton	133	133
West	HD	HD - Lynton	Lynton	<None>		Charbury & Wyckwood	127	127
West	HE	HE - Milton Under Wyckwood	Milton Under Wyckwood	<None>		Charbury & Wyckwood	1,508	1,508
West	HF	HF - Minister Lovell	Minister Lovell	<None>		Burford & Carterton West	1,302	1,302
West	HG	HG - North Leigh	North Leigh	<None>		Harborough & Halley	1,828	1,828
West	HI	HI - Northmoor	Northmoor	<None>		Eynham	361	361
West	HJ	HJ - Over Norton	Over Norton	<None>		Chipping Norton	380	380
West	HK	HK - Ramden	Ramden	<None>		Burford & Carterton West	280	280
West	HL	HL - Rallage	Rallage	<None>		Chipping Norton	425	425
West	HM	HM - Rousham	Rousham	<None>		Woodstock	41	41
West	HN	HN - Seaford	Seaford	<None>		Chipping Norton	263	263
West	HO	HO - Seaford St. Martin	Seaford St. Martin	<None>		Woodstock	199	199
West	HD	HD - Seneben	Seneben	<None>		Charbury & Wyckwood	57	57
West	HP	HP - Sydnor	Sydnor	<None>		Burford & Carterton West	514	514
West	HQ	HQ - Stratton Under Wyckwood	Stratton Under Wyckwood	<None>		Charbury & Wyckwood	1,168	1,168
West	HR	HR - South Leigh (B. High Chaggs)	South Leigh (B. High Chaggs)	<None>		Eynham	271	271
West	HS	HS - Spelsbury	Spelsbury	<None>		Charbury & Wyckwood	237	237
West	HT	HT - Standlake	Standlake	<None>		Bampton & Carterton South	1,155	1,155
West	HU	HU - Stanton Harcourt	Stanton Harcourt	<None>		Eynham	900	968
West	HV	HV - Stowbury Barton	Stowbury Barton	<None>		Woodstock	1,187	1,187
West	HW	HW - Strattonfield	Strattonfield	<None>		Woodstock	1,311	1,311
West	HX	HX - Swarford	Swarford	<None>		Chipping Norton	115	115
West	HY	HY - Swinbrook	Swinbrook & Wildford	<None>		Burford & Carterton West	111	111
West	HZ	HZ - Tackley	Tackley	<None>		Woodstock	894	894
West	JA	JA - Taynton	Taynton	<None>		Burford & Carterton West	85	85
West	JB	JB - Wheaton Barton	Wheaton Barton	<None>		Woodstock	119	119
West	JC	JC - Wheaton	Wheaton	<None>		Burford & Carterton West	49	49
West	JD	JD - Witney Central No. 1	Witney	Witney Central		Witney South & Central	1,594	1,594
West	JE	JE - Witney Central No. 2	Witney	Witney Central		Witney South & Central	2,863	2,863
West	JF	JF - Witney East No. 1	Witney	Witney East		Witney North & East	913	913
West	JG	JG - Witney East No. 2	Witney	Witney East		Witney North & East	1,699	1,699
West	JH	JH - Witney East No. 3	Witney	Witney East		Witney North & East	935	1,576
West	JI	JI - Witney East No. 4	Witney	Witney East		Witney North & East	1,127	1,127
West	JK	JK - Witney North No. 1	Witney	Witney North		Witney North & East	1,833	1,833
West	JL	JL - Witney North No. 2	Witney	Witney North		Witney North & East	1,392	1,392
West	JM	JM - Witney South No. 1	Witney	Witney South		Witney South & Central	1,877	1,877
West	JN	JN - Witney South No. 2	Witney	Witney South		Witney South & Central	325	325
West	JO	JO - Witney South No. 3	Witney	Witney South		Witney South & Central	1,253	1,253
West	JP	JP - Witney West No. 1	Witney	Witney West		Witney West & Ducklington	1,646	1,646
West	JQ	JQ - Woodstock No. 1	Woodstock	<None>		Woodstock	595	595
West	JR	JR - Woodstock No. 2	Woodstock	<None>		Woodstock	624	665
West	JS	JS - Woodstock No. 3	Woodstock	<None>		Woodstock	454	634
West	JT	JT - Woodstock No. 4	Woodstock	<None>		Woodstock	1,612	1,216
West	JU	JU - Woodstock	Woodstock	<None>		Woodstock	468	468
West	JV	JV - Woodstock	Woodstock	<None>		Woodstock	99	99
West	JW	JW - Woodstock	Woodstock	<None>		Witney South & Central	1,728	1,728
West	JX	JX - Woodstock	Woodstock	<None>		Witney West & Ducklington	791	791
West	JY	JY - Woodstock	Woodstock	<None>		Witney South & Central	837	837
West	JZ	JZ - Woodstock	Woodstock	<None>		Witney North & East	199	199
West	KA	KA - Woodstock	Woodstock	<None>		Witney North & East	95	95
West	KB	KB - Woodstock	Woodstock	<None>		Witney North & East	199	199

West	AI less C					Widney North & East	-20
West	AI2 less A					Widney North & East	-337
Vale	KAC1	KAC1 - Abingdon 7	Abingdon-on-Thames	Abbey		Abingdon East	2,272
Vale	KAC2	KAC2 - Abingdon 8	Abingdon-on-Thames	Northcott		Abingdon North	1,532
Vale	KAC3	KAC3 - Abingdon 9	Abingdon-on-Thames	Northcott		Abingdon East	948
Vale	KAC4	KAC4 - Abingdon 3	Abingdon-on-Thames	Calverton		Abingdon South	3,067
Vale	KAC2	KAC2 - Abingdon 2	Abingdon-on-Thames	Calverton		Abingdon South	1,852
Vale	KAC4	KAC4 - Abingdon 3	Abingdon-on-Thames	Concort		Abingdon South	973
Vale	KAC1	KAC1 - Abingdon 12	Abingdon-on-Thames	Dunmore		Abingdon North	1,081
Vale	KAC2	KAC2 - Abingdon 23	Abingdon-on-Thames	Dunmore		Abingdon North	1,400
Vale	KAC2	KAC2 - Abingdon 14	Abingdon-on-Thames	Richards Oak		Abingdon South	1,213
Vale	KAC1	KAC1 - Abingdon 4	Abingdon-on-Thames	Richards Oak		Abingdon South	1,194
Vale	KAC2	KAC2 - Abingdon 5	Abingdon-on-Thames	Richards Oak		Abingdon South	1,901
Vale	KAC3	KAC3 - Abingdon 6	Abingdon-on-Thames	Richards Woodmoor		Abingdon North	1,213
Vale	KAC2	KAC2 - Abingdon 13	Abingdon-on-Thames	Rechurch		Abingdon East	1,946
Vale	KAC2	KAC2 - Abingdon 11	Abingdon-on-Thames	Rechurch		Abingdon East	2,020
Vale	SAC1	SAC1 - Chilton 1	Chilton	Chilton		Charlton, Burebury & Hindred	1,330
Vale	SAC2	SAC2 - Chilton 2	Chilton	Chilton		Charlton, Burebury & Hindred	665
Vale	SAC1	SAC1 - Chilton 3	Chilton	Chilton		Charlton, Burebury & Hindred	145
Vale	SAC2	SAC2 - Chilton 2	Chilton	Chilton		Charlton, Burebury & Hindred	145
Vale	SAC1	SAC1 - Harwell No.1	Harwell	Harwell		Harwell & Valley Park	1,426
Vale	SAC2	SAC2 - Harwell No.2	Harwell	Harwell		Harwell & Valley Park	2,927
Vale	SAC2	SAC2 - Lifford	Lifford	Lifford		Charlton, Burebury & Hindred	969
Vale	SAC4	SAC4 - North Hinksey	North Hinksey	North Hinksey		North Hinksey	386
Vale	SAC3	SAC3 - South Hinksey (Hinksey Hill)	South Hinksey	Hinksey Hill		Kennington & Radley	289
Vale	SAC3	SAC3 - South Hinksey (Village)	South Hinksey	Village		Kennington & Radley	151
Vale	SAC3	SAC3 - Sunningwell	Sunningwell	Chilton		Kennington & Radley	739
Vale	SAC2	SAC2 - Wycham	Wycham	Chilton		North Hinksey	108
Vale	SCA1	SCA1 - Curmor (Curmor Farm)	Curmor	Curmor		Marham & Curmor	851
Vale	SCA2	SCA2 - Curmor (Deer Gost)	Curmor	Deer Court		North Hinksey	2,052
Vale	SCA3	SCA3 - Curmor (Curmor Village)	Curmor	Curmor Village		Marham & Curmor	826
Vale	SCA4	SCA4 - Curmor (Curmor Hill)	Curmor	Curmor Hill		North Hinksey	1,498
Vale	SFA	SFA - Drayton	Drayton	Chilton		Drayton, Sutton Courtenay & Stevenston	2,320
Vale	SFA	SFA - Milton No.1 (Village)	Milton	Village		Drayton, Sutton Courtenay & Stevenston	826
Vale	SFA	SFA - Great Saddington	Great Saddington	Chilton		Chilton	1,459
Vale	SFA	SFA - Grove 3 (West)	Grove	Grove North		Grove	926
Vale	SFA	SFA - Andington	Andington	Chilton		Charlton, Burebury & Hindred	256
Vale	SFA	SFA - East Hindred	East Hindred	Chilton		Charlton, Burebury & Hindred	1,208
Vale	SFB	SFB - Harwell No.3	Harwell	Harwell Oxford Campus		Charlton, Burebury & Hindred	126
Vale	SFB	SFB - Lifford	Lifford	Chilton		Charlton, Burebury & Hindred	156
Vale	SFB	SFB - Milton No.2 (Hillside)	Milton	Hillside		Harwell & Valley Park	714
Vale	SFB	SFB - West Hindred	West Hindred	Chilton		Charlton, Burebury & Hindred	289
Vale	KDA3	KDA3 - Kennington No.1	Kennington	Chilton		Kennington & Radley	1,916
Vale	KDA2	KDA2 - Kennington No.2	Kennington	Chilton		Kennington & Radley	1,071
Vale	KDB	KDB - Radley No.1	Radley	Chilton		Kennington & Radley	479
Vale	KDB	KDB - Radley No.2	Radley	Chilton		Kennington & Radley	323
Vale	SFA	SFA - Cherry Bassett	Cherry Bassett	Chilton		Kington & Stanford	233
Vale	SDB	SDB - Trilford	Trilford	Chilton		Marham & Curmor	196
Vale	SAC	SAC - Gertford	Gertford	Chilton		Marham & Curmor	142
Vale	SAC	SAC - Gossey	Gossey	Chilton		Kington & Stanford	113
Vale	SAC	SAC - Kingston Baginbale with Southmoor	Kingston Baginbale with Southmoor	Chilton		Kington & Stanford	909
Vale	SAC	SAC - Lyford	Lyford	Chilton		Kington & Stanford	20
Vale	SFA	SFA - Marham	Marham	Chilton		Marham & Curmor	1,080
Vale	SFB	SFB - St Helen Without No.2 (Shippon)	St Helen Without	Shippon		Marham & Curmor	852
Vale	SFAA	SFAA - Chalfont	Chalfont	Chilton		Shirburnham	429
Vale	SFAA	SFAA - East Chalfont	East Chalfont	Chilton		Kington & Stanford	898
Vale	SFAA	SFAA - Kingston Vale	Kingston Vale	Chilton		Shirburnham	177
Vale	SFAA	SFAA - Letchmore Bassett	Letchmore Bassett	Chilton		Shirburnham	347
Vale	SFAA	SFAA - Letchmore Bassett	Letchmore Bassett	Chilton		Shirburnham	347
Vale	SFAA	SFAA - Letchmore Bassett	Letchmore Bassett	Chilton		Shirburnham	347
Vale	SFAA	SFAA - Letchmore Bassett	Letchmore Bassett	Chilton		Shirburnham	347
Vale	SFAA	SFAA - Letchmore Bassett	Letchmore Bassett	Chilton		Shirburnham	347
Vale	SFAA	SFAA - Letchmore Bassett	Letchmore Bassett	Chilton		Shirburnham	347
Vale	SFAA	SFAA - Letchmore Bassett	Letchmore Bassett	Chilton		Shirburnham	347
Vale	SFAA	SFAA - Letchmore Bassett	Letchmore Bassett	Chilton		Shirburnham	347
Vale	SFAA	SFAA - Letchmore Bassett	Letchmore Bassett	Chilton		Shirburnham	347
Vale	SFAA	SFAA - Letchmore Bassett	Letchmore Bassett	Chilton		Shirburnham	347
Vale	SFAA	SFAA - Letchmore Bassett	Letchmore Bassett	Chilton		Shirburnham	347
Vale	SFAA	SFAA - Letchmore Bassett	Letchmore Bassett	Chilton		Shirburnham	347
Vale	SFAA	SFAA - Letchmore Bassett	Letchmore Bassett	Chilton		Shirburnham	347
Vale	SFAA	SFAA - Letchmore Bassett	Letchmore Bassett	Chilton		Shirburnham	347
Vale	SFAA	SFAA - Letchmore Bassett	Letchmore Bassett	Chilton		Shirburnham	347
Vale	SFAA	SFAA - Letchmore Bassett	Letchmore Bassett	Chilton		Shirburnham	347
Vale	SFAA	SFAA - Letchmore Bassett	Letchmore Bassett	Chilton		Shirburnham	347
Vale	SFAA	SFAA - Letchmore Bassett	Letchmore Bassett	Chilton		Shirburnham	347
Vale	SFAA	SFAA - Letchmore Bassett	Letchmore Bassett	Chilton		Shirburnham	347
Vale	SFAA	SFAA - Letchmore Bassett	Letchmore Bassett	Chilton		Shirburnham	347
Vale	SFAA	SFAA - Letchmore Bassett	Letchmore Bassett	Chilton		Shirburnham	347
Vale	SFAA	SFAA - Letchmore Bassett	Letchmore Bassett	Chilton		Shirburnham	347
Vale	SFAA	SFAA - Letchmore Bassett	Letchmore Bassett	Chilton		Shirburnham	347
Vale	SFAA	SFAA - Letchmore Bassett	Letchmore Bassett	Chilton		Shirburnham	347
Vale	SFAA	SFAA - Letchmore Bassett	Letchmore Bassett	Chilton		Shirburnham	347
Vale	SFAA	SFAA - Letchmore Bassett	Letchmore Bassett	Chilton		Shirburnham	347
Vale	SFAA	SFAA - Letchmore Bassett	Letchmore Bassett	Chilton		Shirburnham	347
Vale	SFAA	SFAA - Letchmore Bassett	Letchmore Bassett	Chilton		Shirburnham	347
Vale	SFAA	SFAA - Letchmore Bassett	Letchmore Bassett	Chilton		Shirburnham	347
Vale	SFAA	SFAA - Letchmore Bassett	Letchmore Bassett	Chilton		Shirburnham	347
Vale	SFAA	SFAA - Letchmore Bassett	Letchmore Bassett	Chilton		Shirburnham	347
Vale	SFAA	SFAA - Letchmore Bassett	Letchmore Bassett	Chilton		Shirburnham	347
Vale	SFAA	SFAA - Letchmore Bassett	Letchmore Bassett	Chilton		Shirburnham	347
Vale	SFAA	SFAA - Letchmore Bassett	Letchmore Bassett	Chilton		Shirburnham	347
Vale	SFAA	SFAA - Letchmore Bassett	Letchmore Bassett	Chilton		Shirburnham	347
Vale	SFAA	SFAA - Letchmore Bassett	Letchmore Bassett	Chilton		Shirburnham	347
Vale	SFAA	SFAA - Letchmore Bassett	Letchmore Bassett	Chilton		Shirburnham	347
Vale	SFAA	SFAA - Letchmore Bassett	Letchmore Bassett	Chilton		Shirburnham	347
Vale							

Vale	STG	STG - Farnham	Farnham	<None>	Shrivenham	213	213
Vale	STH	STH - Great Cowell	Great Cowell	<None>	Faringdon	243	243
Vale	STI	STI - Little Cowell	Little Cowell	<None>	Shrivenham	112	146
Vale	STJ	STJ - Longcot	Longcot	<None>	Shrivenham	490	490
Vale	STK	STK - Shrivenham	Shrivenham	<None>	Shrivenham	2318	2664
Vale	STL	STL - Wheatfield	Wheatfield	<None>	Shrivenham	1493	1586
Vale	KFA	KFA - Whooton	Whooton	<None>	Kensington & Redley	2202	2204
Vale	KFC	KFC - St. Helen Without No.1 (Dry Sandford)	Dry Sandford	<None>	Marham & Curmior	835	607
Vale	KBC				Kensington & Redley		1230
Vale	KAD2				Abingdon North		1052
Vale	KAD1	LAA - Benson	Benson	<None>	Abingdon East		196
South	LAB1	LAB1 - Croommarsh No.1	Croommarsh	Croommarsh	Benson & Croommarsh	2432	4076
South	LAB2	LAB2 - Croommarsh No.2	Croommarsh	Croommarsh North Stoke	Benson & Croommarsh	1301	1550
South	LAC	LAC - Dwellme	Dwellme	<None>	Benson & Croommarsh	273	454
South	LAD	LAD - Warborough	Warborough	<None>	Benson & Croommarsh	729	720
South	LAD	LAD - Warborough	Warborough	<None>	Benson & Croommarsh	815	855
South	MAA1	MAA1 - Didcot No.1 (Ladysgrove)	Didcot	Ladysgrove	Didcot Ladysgrove	3637	4515
South	MAA2	MAA2 - Didcot No.2 (Savillgrove)	Didcot	Ladysgrove	Didcot Ladysgrove	2132	2152
South	MAA3	MAA3 - Didcot No.3 (Millsford)	Didcot	Millsford	Chobsey & The Hagbournes	1602	1602
South	MAA4	MAA4 - Didcot No.4 (Northbourne)	Didcot	Northbourne	Didcot South	1538	1540
South	MAA5	MAA5 - Didcot No.5 (Park)	Didcot	Park			
South	MAA6	MAA6 - Didcot No.6 (Orchard)	Didcot	Orchard	Didcot West	965	1118
South	MAA7	MAA7 - Didcot No.7 (All Saints)	Didcot	All Saints	Didcot West	2746	2746
South	MAA8	MAA8 - Didcot No.8 (All Saints)	Didcot	All Saints	Didcot West	9133	9219
South	MAA9	MAA9 - Didcot No.9 (Northbourne)	Didcot	Northbourne			
South	LJA1	LJA1 - Henley No.1 (North)	Henley-on-Thames	North	Henley	2953	3118
South	LJA2	LJA2 - Henley No.2 (North)	Henley-on-Thames	North	Henley	1749	1787
South	LJA3	LJA3 - Henley No.3 (South)	Henley-on-Thames	South	Henley	1790	1801
South	LJA4	LJA4 - Henley No.4 (South)	Henley-on-Thames	South	Henley	1017	1017
South	LJA5	LJA5 - Henley No.5 (Henley-on-Thames)	Henley-on-Thames	<None>	Henley	22	22
South	LJA6	LJA6 - Henley No.6 (Henley-on-Thames)	Henley-on-Thames	<None>	Henley	22	22
South	LJA7	LJA7 - Henley No.7 (Henley-on-Thames)	Henley-on-Thames	<None>	Henley	22	22
South	LJA8	LJA8 - Henley No.8 (Henley-on-Thames)	Henley-on-Thames	<None>	Henley	22	22
South	LJA9	LJA9 - Henley No.9 (Henley-on-Thames)	Henley-on-Thames	<None>	Henley	22	22
South	LJA10	LJA10 - Henley No.10 (Henley-on-Thames)	Henley-on-Thames	<None>	Henley	22	22
South	LJA11	LJA11 - Henley No.11 (Henley-on-Thames)	Henley-on-Thames	<None>	Henley	22	22
South	LJA12	LJA12 - Henley No.12 (Henley-on-Thames)	Henley-on-Thames	<None>	Henley	22	22
South	LJA13	LJA13 - Henley No.13 (Henley-on-Thames)	Henley-on-Thames	<None>	Henley	22	22
South	LJA14	LJA14 - Henley No.14 (Henley-on-Thames)	Henley-on-Thames	<None>	Henley	22	22
South	LJA15	LJA15 - Henley No.15 (Henley-on-Thames)	Henley-on-Thames	<None>	Henley	22	22
South	LJA16	LJA16 - Henley No.16 (Henley-on-Thames)	Henley-on-Thames	<None>	Henley	22	22
South	LJA17	LJA17 - Henley No.17 (Henley-on-Thames)	Henley-on-Thames	<None>	Henley	22	22
South	LJA18	LJA18 - Henley No.18 (Henley-on-Thames)	Henley-on-Thames	<None>	Henley	22	22
South	LJA19	LJA19 - Henley No.19 (Henley-on-Thames)	Henley-on-Thames	<None>	Henley	22	22
South	LJA20	LJA20 - Henley No.20 (Henley-on-Thames)	Henley-on-Thames	<None>	Henley	22	22
South	LJA21	LJA21 - Henley No.21 (Henley-on-Thames)	Henley-on-Thames	<None>	Henley	22	22
South	LJA22	LJA22 - Henley No.22 (Henley-on-Thames)	Henley-on-Thames	<None>	Henley	22	22
South	LJA23	LJA23 - Henley No.23 (Henley-on-Thames)	Henley-on-Thames	<None>	Henley	22	22
South	LJA24	LJA24 - Henley No.24 (Henley-on-Thames)	Henley-on-Thames	<None>	Henley	22	22
South	LJA25	LJA25 - Henley No.25 (Henley-on-Thames)	Henley-on-Thames	<None>	Henley	22	22
South	LJA26	LJA26 - Henley No.26 (Henley-on-Thames)	Henley-on-Thames	<None>	Henley	22	22
South	LJA27	LJA27 - Henley No.27 (Henley-on-Thames)	Henley-on-Thames	<None>	Henley	22	22
South	LJA28	LJA28 - Henley No.28 (Henley-on-Thames)	Henley-on-Thames	<None>	Henley	22	22
South	LJA29	LJA29 - Henley No.29 (Henley-on-Thames)	Henley-on-Thames	<None>	Henley	22	22
South	LJA30	LJA30 - Henley No.30 (Henley-on-Thames)	Henley-on-Thames	<None>	Henley	22	22
South	LJA31	LJA31 - Henley No.31 (Henley-on-Thames)	Henley-on-Thames	<None>	Henley	22	22
South	LJA32	LJA32 - Henley No.32 (Henley-on-Thames)	Henley-on-Thames	<None>	Henley	22	22
South	LJA33	LJA33 - Henley No.33 (Henley-on-Thames)	Henley-on-Thames	<None>	Henley	22	22
South	LJA34	LJA34 - Henley No.34 (Henley-on-Thames)	Henley-on-Thames	<None>	Henley	22	22
South	LJA35	LJA35 - Henley No.35 (Henley-on-Thames)	Henley-on-Thames	<None>	Henley	22	22
South	LJA36	LJA36 - Henley No.36 (Henley-on-Thames)	Henley-on-Thames	<None>	Henley	22	22
South	LJA37	LJA37 - Henley No.37 (Henley-on-Thames)	Henley-on-Thames	<None>	Henley	22	22
South	LJA38	LJA38 - Henley No.38 (Henley-on-Thames)	Henley-on-Thames	<None>	Henley	22	22
South	LJA39	LJA39 - Henley No.39 (Henley-on-Thames)	Henley-on-Thames	<None>	Henley	22	22
South	LJA40	LJA40 - Henley No.40 (Henley-on-Thames)	Henley-on-Thames	<None>	Henley	22	22
South	LJA41	LJA41 - Henley No.41 (Henley-on-Thames)	Henley-on-Thames	<None>	Henley	22	22
South	LJA42	LJA42 - Henley No.42 (Henley-on-Thames)	Henley-on-Thames	<None>	Henley	22	22
South	LJA43	LJA43 - Henley No.43 (Henley-on-Thames)	Henley-on-Thames	<None>	Henley	22	22
South	LJA44	LJA44 - Henley No.44 (Henley-on-Thames)	Henley-on-Thames	<None>	Henley	22	22
South	LJA45	LJA45 - Henley No.45 (Henley-on-Thames)	Henley-on-Thames	<None>	Henley	22	22
South	LJA46	LJA46 - Henley No.46 (Henley-on-Thames)	Henley-on-Thames	<None>	Henley	22	22
South	LJA47	LJA47 - Henley No.47 (Henley-on-Thames)	Henley-on-Thames	<None>	Henley	22	22
South	LJA48	LJA48 - Henley No.48 (Henley-on-Thames)	Henley-on-Thames	<None>	Henley	22	22
South	LJA49	LJA49 - Henley No.49 (Henley-on-Thames)	Henley-on-Thames	<None>	Henley	22	22
South	LJA50	LJA50 - Henley No.50 (Henley-on-Thames)	Henley-on-Thames	<None>	Henley	22	22
South	LJA51	LJA51 - Henley No.51 (Henley-on-Thames)	Henley-on-Thames	<None>	Henley	22	22
South	LJA52	LJA52 - Henley No.52 (Henley-on-Thames)	Henley-on-Thames	<None>	Henley	22	22
South	LJA53	LJA53 - Henley No.53 (Henley-on-Thames)	Henley-on-Thames	<None>	Henley	22	22
South	LJA54	LJA54 - Henley No.54 (Henley-on-Thames)	Henley-on-Thames	<None>	Henley	22	22
South	LJA55	LJA55 - Henley No.55 (Henley-on-Thames)	Henley-on-Thames	<None>	Henley	22	22
South	LJA56	LJA56 - Henley No.56 (Henley-on-Thames)	Henley-on-Thames	<None>	Henley	22	22
South	LJA57	LJA57 - Henley No.57 (Henley-on-Thames)	Henley-on-Thames	<None>	Henley	22	22
South	LJA58	LJA58 - Henley No.58 (Henley-on-Thames)	Henley-on-Thames	<None>	Henley	22	22
South	LJA59	LJA59 - Henley No.59 (Henley-on-Thames)	Henley-on-Thames	<None>	Henley	22	22
South	LJA60	LJA60 - Henley No.60 (Henley-on-Thames)	Henley-on-Thames	<None>	Henley	22	22
South	LJA61	LJA61 - Henley No.61 (Henley-on-Thames)	Henley-on-Thames	<None>	Henley	22	22
South	LJA62	LJA62 - Henley No.62 (Henley-on-Thames)	Henley-on-Thames	<None>	Henley	22	22
South	LJA63	LJA63 - Henley No.63 (Henley-on-Thames)	Henley-on-Thames	<None>	Henley	22	22
South	LJA64	LJA64 - Henley No.64 (Henley-on-Thames)	Henley-on-Thames	<None>	Henley	22	22
South	LJA65	LJA65 - Henley No.65 (Henley-on-Thames)	Henley-on-Thames	<None>	Henley	22	22
South	LJA66	LJA66 - Henley No.66 (Henley-on-Thames)	Henley-on-Thames	<None>	Henley	22	22
South	LJA67	LJA67 - Henley No.67 (Henley-on-Thames)	Henley-on-Thames	<None>	Henley	22	22
South	LJA68	LJA68 - Henley No.68 (Henley-on-Thames)	Henley-on-Thames	<None>	Henley	22	22
South	LJA69	LJA69 - Henley No.69 (Henley-on-Thames)	Henley-on-Thames	<None>	Henley	22	22
South	LJA70	LJA70 - Henley No.70 (Henley-on-Thames)	Henley-on-Thames	<None>	Henley	22	22
South	LJA71	LJA71 - Henley No.71 (Henley-on-Thames)	Henley-on-Thames	<None>	Henley	22	22
South	LJA72	LJA72 - Henley No.72 (Henley-on-Thames)	Henley-on-Thames	<None>	Henley	22	22
South	LJA73	LJA73 - Henley No.73 (Henley-on-Thames)	Henley-on-Thames	<None>	Henley	22	22
South	LJA74	LJA74 - Henley No.74 (Henley-on-Thames)	Henley-on-Thames	<None>	Henley	22	22
South	LJA75	LJA75 - Henley No.75 (Henley-on-Thames)	Henley-on-Thames	<None>	Henley	22	22
South	LJA76	LJA76 - Henley No.76 (Henley-on-Thames)	Henley-on-Thames	<None>	Henley	22	22
South	LJA77	LJA77 - Henley No.77 (Henley-on-Thames)	Henley-on-Thames	<None>	Henley	22	22
South	LJA78	LJA78 - Henley No.78 (Henley-on-Thames)	Henley-on-Thames	<None>	Henley	22	22
South	LJA79	LJA79 - Henley No.79 (Henley-on-Thames)	Henley-on-Thames	<None>	Henley	22	22
South	LJA80	LJA80 - Henley No.80 (Henley-on-Thames)	Henley-on-Thames	<None>	Henley	22	22
South	LJA81	LJA81 - Henley No.81 (Henley-on-Thames)	Henley-on-Thames	<None>	Henley	22	22
South	LJA82	LJA82 - Henley No.82 (Henley-on-Thames)	Henley-on-Thames	<None>	Henley	22	22
South	LJA83	LJA83 - Henley No.83 (Henley-on-Thames)	Henley-on-Thames	<None>	Henley	22	22
South	LJA84	LJA84 - Henley No.84 (Henley-on-Thames)	Henley-on-Thames	<None>	Henley	22	22
South	LJA85	LJA85 - Henley No.85 (Henley-on-Thames)	Henley-on-Thames	<None>	Henley	22	22
South	LJA86	LJA86 - Henley No.86 (Henley-on-Thames)	Henley-on-Thames	<None>	Henley	22	22
South	LJA87	LJA87 - Henley No.87 (Henley-on-Thames)	Henley-on-Thames	<None>	Henley	22	22
South	LJA88	LJA88 - Henley No.88 (Henley-on-Thames)	Henley-on-Thames	<None>	Henley	22	22
South	LJA89	LJA89 - Henley No.89 (Henley-on-Thames)	Henley-on-Thames	<None>	Henley	22	22
South	LJA90	LJA90 - Henley No.90 (Henley-on-Thames)	Henley-on-Thames	<None>	Henley	22	22
South	LJA91	LJA91 - Henley No.91 (Henley-on-Thames)	Henley-on-Thames	<None>	Henley	22	22
South	LJA92	LJA92 - Henley No.92 (Henley-on-Thames)	Henley-on-Thames	<None>	Henley	22	22
South	LJA93	LJA93 - Henley No.93 (Henley-on-Thames)	Henley-on-Thames	<None>	Henley	22	22
South	LJA94	LJA94 - Henley No.94 (Henley-on-Thames)	Henley-on-Thames	<None>	Henley	22	22
South	LJA95	LJA95 - Henley No.95 (Henley-on-Thames)	Henley-on-Thames	<None>	Henley	22	22
South	LJA96	LJA96 - Henley No.96 (Henley-on-Thames)	Henley-on-Thames	<None>	Henley	22	22
South	LJA97	LJA97 - Henley No.97 (Henley-on-Thames)	Henley-on-Thames	<None>	Henley	22	22
South	LJA98	LJA98 - Henley No.98 (Henley-on-Thames)	Henley-on-Thames	<None>	Henley	22	22
South	LJA99	LJA99 - Henley No.99 (Henley-on-Thames)	Henley-on-Thames	<None>	Henley	22	22
South	LJA100	LJA100 - Henley No.100 (Henley-on-Thames)	Henley-on-Thames	<None>	Henley	22	22

South	LDH1	LDH1 - Watlington 1	Watlington	<None>		Watlington & Rotherfield	2010	2248
South	LDH2	LDH2 - Watlington 2	Watlington	<None>		Watlington & Rotherfield	185	186
South	LPA	LPA - Ris and Asendon	Ris and Asendon	<None>		Watlington & Rotherfield	488	488
South	LPB	LPB - Cheddendon	Cheddendon	<None>		Watlington & Rotherfield	387	405
South	LPJ	LPJ - Highmoor	Highmoor	<None>		Watlington & Rotherfield	225	225
South	LPK	LPK - Iselden	Iselden	<None>		Watlington & Rotherfield	381	381
South	LPJ	LPJ - Northcote	Northcote	<None>		Watlington & Rotherfield	583	650
South	LPJ	LPJ - Nutfield	Nutfield	<None>		Watlington & Rotherfield	422	428
South	LPK	LPK - Rotherfield Greys	Rotherfield Greys	<None>		Wheatley	273	278
South	LPJ	LPJ - Rotherfield Piggard	Rotherfield Piggard	<None>		Watlington & Rotherfield	1339	1362
South	LPJ	LPJ - Stoke Row	Stoke Row	<None>		Watlington & Rotherfield	353	358
South	UNA1	UNA1 - Thame No.1 (North)	Thame	<None>		Thame North	1387	1388
South	UNA2	UNA2 - Thame No.2 (North)	Thame	<None>		Thame	3120	3114
South	UNA4	UNA4 - Thame No.4 (South)	Thame	<None>		Thame	3544	3818
South	RAC1	RAC1 - Brightwell-Cum-School No.1 (Village)	Brightwell-cum-School	Brightwell cum School (Brightwell cum School Ward)		Watlington	1105	1888
South	RAC2	RAC2 - Brightwell-Cum-School No.2 (Village)	Brightwell-cum-School	Drillingford Hill		Watlington	176	179
South	RAF1	RAF1 - Watlington 1	Watlington	<None>		Watlington	2110	2139
South	RAF2	RAF2 - Watlington 2	Watlington	<None>		Watlington	4927	4796
South	FA	FA - Bessley and Rowood	Bessley & Rowood	<None>		Wheatley	888	1196
South	LEB	LEB - Enfield	Enfield	<None>		Wheatley	85	85
South	LEC	LEC - Forest Hill with Shroton	Forest Hill with Shroton	<None>		Wheatley	738	738
South	LED	LED - Hinton	Hinton	<None>		Wheatley	307	689
South	LEE	LEE - Stanton St John	Stanton St John	<None>		Wheatley	368	371
South	LEF	LEF - Tackington	Tackington With Aberty	<None>		Cheriton & Thame West	398	500
South	LEB	LEB - Watlington	Watlington With Thameley	<None>		Wheatley	148	148
South	LEH	LEH - Watlington	Watlington	<None>		Wheatley	71	71
South	LEI	LEI - Woodston	Woodston	<None>		Wheatley	55	55
South	FA1	FA1 - Cuddesdon No.1 (Denton)	Cuddesdon and Denton	Denton		Wheatley	69	70
South	FA2	FA2 - Cuddesdon No. 2	Cuddesdon and Denton	Cuddesdon		Wheatley	278	284
South	FA	FA - Rousham	Rousham	<None>		Wheatley	1129	1146
South	FA	FA - Wheatley	Wheatley	<None>		Wheatley	3287	3286
South	RE1					Cherley & The Hagbourne		-1510
South	RE1					Didcot Lodgepole		1510
South	RE1	MOVE TO NORTH-EAST				Didcot South		622
South	RE1	SOUTH				Didcot South		1302
South	RE1	MOVE TO WEST				Didcot West		121
South	RE1	Move to RBH / Hagbourne				Cherley & The Hagbourne		314
South	RE2	MOVE TO WEST				Didcot West		610
South	RE2	SOUTH				Didcot South		608
City	AA	AA	<None>	<None>		Wolvercote & Cottesloe	1072	1071
City	AB	AB	<None>	<None>		Wolvercote & Cottesloe	664	664
City	AC	AC	<None>	<None>		Wolvercote & Cottesloe	835	1626
City	AD	AD	<None>	<None>		Wolvercote & Cottesloe	1188	1364
City	AE	AE	<None>	<None>		Wolvercote & Cottesloe	313	348
City	BE	BE	<None>	<None>		Wolvercote & Cottesloe	1319	1319
City	BC	BC	<None>	<None>		Summertown & Walton Manor	817	817
City	BD	BD	<None>	<None>		Summertown & Walton Manor	706	708
City	BE	BE	<None>	<None>		Wolvercote & Cottesloe	1791	1791
City	CA	CA	<None>	<None>		Summertown & Walton Manor	603	700
City	CB	CB	<None>	<None>		Summertown & Walton Manor	309	684
City	CC	CC	<None>	<None>		Summertown & Walton Manor	2447	2447
City	CCB1	CCB1	<None>	<None>		Summertown & Walton Manor	59	59
City	CD	CD	<None>	<None>		Summertown & Walton Manor	746	746
City	DA	DA	<None>	<None>		Summertown & Walton Manor	2107	2107
City	DB1	DB1	<None>	<None>		Peris	23	23
City	DB	DB	<None>	<None>		Peris	888	798
City	DB1	DB1	<None>	<None>		Peris & Orsey	162	162
City	DB2					Peris		497
City	DB3					Peris		223
City	DC	DC	<None>	<None>		Summertown & Walton Manor	662	662
City	DD	DD	<None>	<None>		Summertown & Walton Manor	15	15
City	DA	DA	<None>	<None>		Peris & Orsey	2056	2077
City	DB	DB	<None>	<None>		Peris & Orsey	1008	1008
City	BC	BC	<None>	<None>		Peris	871	2764
City	BC-Correction					Peris		-1890
City	EA	EA	<None>	<None>		Peris & Orsey	2673	2673
City	FA-Correction					Peris & Orsey		158
City	EB	EB	<None>	<None>		Peris & Orsey	633	633
City	EC	EC	<None>	<None>		Peris & Orsey	931	932
City	FC-Correction					Peris & Orsey		229
City	ED	ED	<None>	<None>		Peris & Orsey	86	86
City	GA	GA	<None>	<None>		Peris	1951	2889
City	GB	GB	<None>	<None>		Peris	1848	1232
City	GC	GC	<None>	<None>		Peris	319	319
City	HA	HA	<None>	<None>		Peris	1649	1673
City	HB	HB	<None>	<None>		Peris	2128	2408
City	HC	HC	<None>	<None>		Peris	917	736
City	HC-Correction					Peris		-229
City	IA	IA	<None>	<None>		Peris	2291	2299
City	IB	IB	<None>	<None>		Peris	2204	1925
City	IB1	IB1	<None>	<None>		Peris		309
City	EA	EA	<None>	<None>		Peris	1421	1421
City	EB	EB	<None>	<None>		Peris	3647	2647
City	EA	EA	<None>	<None>		Peris	488	488
City	IB	IB	<None>	<None>		Peris	945	945
City	IC	IC	<None>	<None>		Peris	1853	1853
City	ID	ID	<None>	<None>		Peris	1769	1766
City	ID1	ID1	<None>	<None>		Peris	284	284
City	MA	MA	<None>	<None>		Peris	933	1088
City	MB	MB	<None>	<None>		Rose Hill & Littlemore	2635	2460
City	MC	MC	<None>	<None>		Rose Hill & Littlemore	693	693
City	MD	MD	<None>	<None>		Rose Hill & Littlemore	602	602

City	NA	NA	Littlemore	Littlemore		Rose Hill & Littlemore	1300	1324
City	NB	NB	Littlemore	Littlemore		Rose Hill & Littlemore	1481	1679
City	NC	NC	Littlemore	Littlemore		Rose Hill & Littlemore	650	600
City	ND	ND	<None>	<None>		Rose Hill & Littlemore	545	793
City	NE	NE	Littlemore	Sandy Lane West		Rose Hill & Littlemore	184	164
City	OA	OA	Blackford Lays	Greater Lays		Lays	1343	1660
City	OB	OB	Blackford Lays	Greater Lays		Lays	2894	2894
City	OA	OA	Blackford Lays	Blackford Lays		Lays	1003	2377
City	OB	OB	Blackford Lays	Blackford Lays		Lays	2219	2319
City	OA	OA	<None>	<None>		Cowley	2017	2040
City	OB	OB	<None>	<None>		Cowley	2101	2332
City	OC	OC	Littlemore	Bodley Road		Rose Hill & Littlemore	777	777
City	OA	OA	<None>	<None>		Cowley	2458	2547
City	OB	OB	<None>	<None>		Cowley	460	563
City	OC	OC	<None>	<None>		Cowley	1050	1050
City	OD	OD	<None>	<None>		Cowley	672	672
City	OA	OA	<None>	<None>		Churchill & Lye Valley	1383	1383
City	OB	OB	<None>	<None>		Churchill & Lye Valley	2148	2606
City	TA	TA	<None>	<None>		Churchill & Lye Valley	1936	1936
City	TB	TB	<None>	<None>		Churchill & Lye Valley	860	864
City	TC	TC	<None>	<None>		Churchill & Lye Valley	1348	1348
City	TD	TD	Winghurst and Sandhills	Wood Farm		Churchill & Lye Valley	401	401
City	UA	UA	<None>	<None>		Headington & Quarry	645	681
City	UB	UB	<None>	<None>		Headington & Quarry	1863	1863
City	UC	UC	Winghurst and Sandhills	Winghurst North		Barton, Sandhills & Winghurst	1880	1880
City	UD	UD	Winghurst and Sandhills	Winghurst South		Headington & Quarry	714	723
City	UE	UE	<None>	<None>		Barton, Sandhills & Winghurst	527	527
City	VA	VA	<None>	<None>		Barton, Sandhills & Winghurst	291	291
City	VA-Correction					Barton, Sandhills & Winghurst		502
City	VB	VB	<None>	<None>		Barton, Sandhills & Winghurst	2258	2790
City	VB-Correction					Barton, Sandhills & Winghurst		425
City	VC	VC	<None>	<None>		Barton, Sandhills & Winghurst	1076	1076
City	VD	VD	Winghurst and Sandhills	Sandhills		Barton, Sandhills & Winghurst	761	761
City	WA	WA	<None>	<None>		Headington & Quarry	2471	2495
City	WB	WB	<None>	<None>		Headington & Quarry	809	809
City	WC	WC	<None>	<None>		Headington & Quarry	1110	1146
City	WD	WD	<None>	<None>		Barton, Sandhills & Winghurst	482	482
City	XA	XA	<None>	<None>		Merton & Northway	1287	1287
City	XB	XB	<None>	<None>		Merton & Northway	1169	1169
City	XC	XC	<None>	<None>		Merton & Northway	1073	1149
City	XD	XD	<None>	<None>		Headington & Quarry	241	367
City	XE	XE	<None>	<None>		Merton & Northway	217	217
City	YA	YA	Old Marston	<None>		Merton & Northway	2044	2044
City	YB	YB	<None>	<None>		Merton & Northway	600	600
City	YC	YC	<None>	<None>		Merton & Northway	1093	1483

LGBCE Review of Oxfordshire County Council

Division arrangements submission
from Oxfordshire County Council to LGBCE

Contents

Contents	2
Introduction.....	3
Council size	4
Oxfordshire county	5
County Councillors per District	6
division arrangements	7
Cherwell District.....	7
Southern Cherwell	8
Banbury	10
Northern and Central Cherwell	12
Bicester	14
West Oxfordshire District	16
Northern West Oxfordshire	17
Witney	19
Southern West Oxfordshire	21
South Oxfordshire District	23
Didcot.....	24
Henley and southern South Oxfordshire	26
Thame and Chinnor	28
West.....	30
Central.....	32
Vale of White Horse District	34
Abingdon	35
Grove and Wantage	37
Eastern Vale.....	39
North eastern Vale.....	41
Western Vale.....	43
Oxford City.....	45
Oxford City north	46
Oxford City central.....	48
Oxford City east.....	50
Oxford City south.....	52
Summary	54

Introduction

1. The Local Government Boundary Commission for England (LGBCE) are currently undertaking an electoral review of Oxfordshire County Council. This is considering the division arrangements for the district, taking effect from the next scheduled elections in May 2025.
2. The LGBCE have advised that they have agreed to a council size of 69. This means that, from the May 2025 elections, the Council will be served by 69 Members. This number may flex up or down by one/two in order to facilitate a stronger and more equal division pattern, but the aim is to achieve electoral equality with 69 Councillors.
3. The LGBCE have provided guidance about division arrangements and boundaries, which this document reflects. This submission has given due consideration to the three statutory criteria that electoral reviews conducted by the LGBCE must have, namely:
 - a. Delivering electoral equality for local voters.
 - b. Interests and identities of local communities.
 - c. Effective and convenient local government.
4. This document sets out the proposed submission for division arrangements for Oxfordshire. Once agreed by Council, this document shall become the formal submission of the Council as part of the LGBCE Review. No consultation with the public or communities has taken place in developing these proposals, as the LGBCE will consider these proposals alongside others submitted during the consultation and their own work, and will then develop 'Draft Recommendations' for public consultation. The Council, elected representatives, local communities, and anyone else with an interest will be able to respond to that LGBCE-led consultation, accessible from <https://www.lgbce.org.uk/all-reviews/south-east/oxfordshire/oxfordshire-county-council>

Council size

5. As noted above, the LGBCE have agreed to a council size of 69, albeit with flexibility of plus or minus one or two Councillors overall in order to facilitate a stronger and more equal pattern of electoral divisions. In addition, Members previously indicated a preference to retain an odd number of Councillors overall.
6. It is important to ensure rural divisions are not excessively large, in order to maintain effective and convenient local governance, and for Councillor workloads to not be excessive. These representations to the LGBCE supported OCC's submission to have 69 Members following this current review.
7. As far as possible, single-member divisions have been proposed as this was established early in the process by Council as being an important aspect of community representation. In addition, no divisions cross district boundaries, and existing parish and district wards have been taken into account in developing this submission as far as reasonably practicable. Local knowledge from Members has been included to ensure division proposals reflect local communities, and historic and important links have been retained.
8. As far as reasonably practicable, existing parish wards, parish boundaries and district wards have been used to build new county divisions. Further, existing polling districts have been used as the foundational building blocks where possible as these represent the local communities as identified by district councils in developing polling arrangements. In some isolated cases existing polling districts have been split in order to achieve more effective and more equal representation for electors. In these cases, robust discussions have been held within the cross-party Member Working Group to ensure these adjustments were both appropriate and necessary.
9. This set of proposals has been developed by a cross-party Member Working Group, supported by officers and technical advisors, and then discussed at full Council.
10. Officers and Councillors of Oxfordshire County Council have worked to produce a pattern of divisions that promotes the interests and identities of communities, whilst maintaining divisions that allow for effective and convenient local government and ensuring electoral equality. However, some areas of the county have geographical and community features such that mean rural divisions can only be configured in specific ways.
11. This submission is therefore based on 69 Councillors in total.
12. Taking into account the projected electorate in 2029, and with 69 Councillors in total, the number of electors per ward (+/- 10% electoral variance) is set out below for single-member, 2- and 3- member divisions.

Number of Councillors in division	Number of electors (± 10% variance)
1	8,422 (7,580 – 9,264)
2	16,844 (15,160 – 18,529)
3	25,266 (22,740 – 27,793)

Oxfordshire county

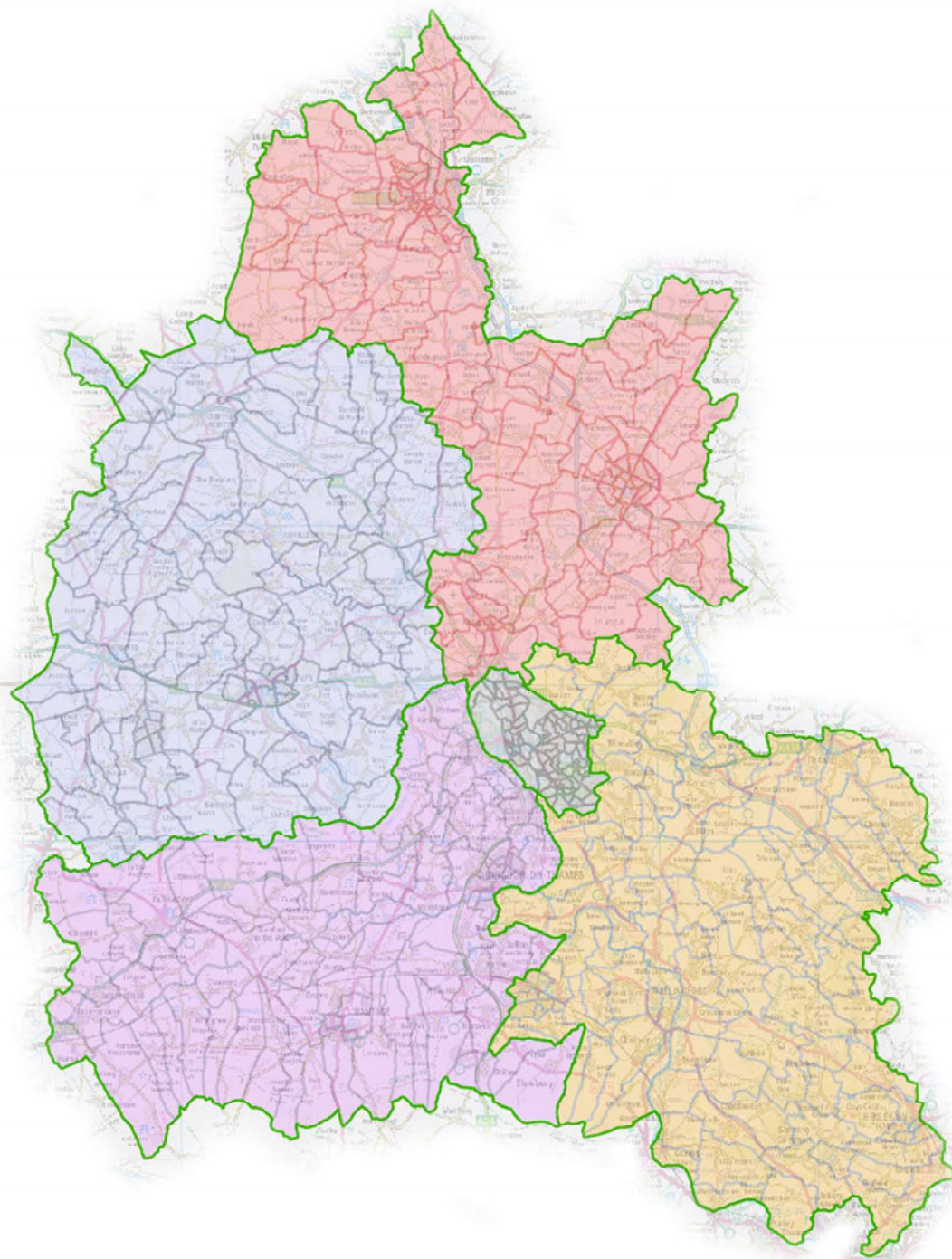

County Councillors per District

13. The number of County Councillors per District is proportional to the number of electors, as projected to 2029:

District	Electorate, 2029	Proportion of electorate total	Councillor allocation	Final County Councillors allocation
Cherwell	131,703	22.66%	15.64	16
Oxford City	112,293	19.32%	13.33	13
South Oxfordshire	124,857	21.49%	14.82	15
Vale of White Horse	117,603	20.24%	13.96	14
West Oxfordshire	94,671	16.29%	11.24	11
County total	581,127			69

14. Overall there is an increase in 6 Members, distributed as follows;
- One additional Member for West Oxfordshire
 - Two additional Members for each of Cherwell, South and Vale
 - One less Member for Oxford City
15. These changes are based solely on electorate projections, and reflect the different rates of residential growth anticipated between district council areas. It is noted that not every resident is eligible to register to vote, and not everyone who is eligible to register will do so; however, following LGBCE guidance all divisions are based on the projected number of electors. Electorate projections have been previously submitted to the LGBCE as part of Council size submission, following a methodology approved by the Commission. The projections take into account current electorates and future development as well as the unique position regarding the large student population in parts of Oxford City.

division arrangements

Cherwell District

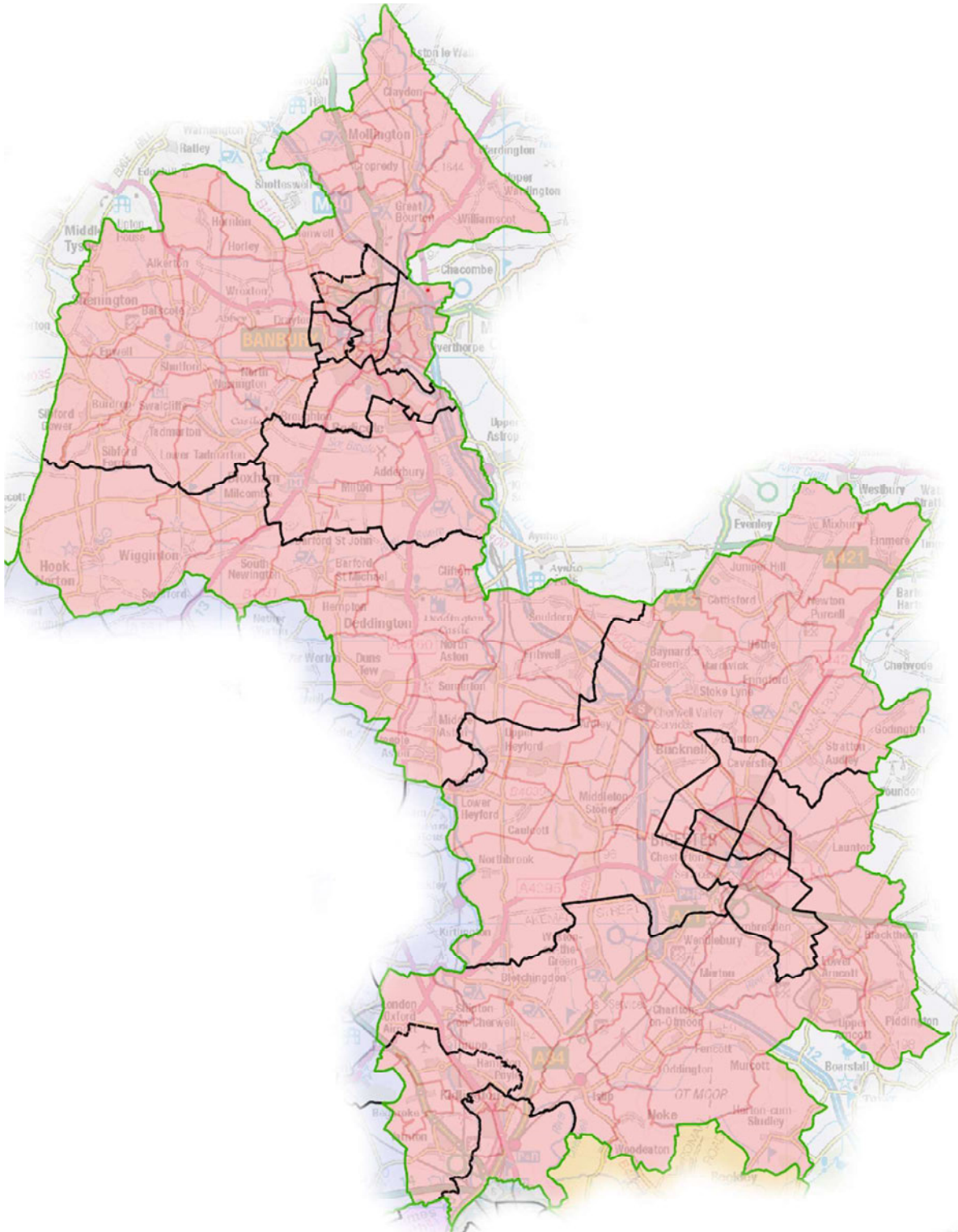

16. Kidlington parish has a total projected electorate of just over 10,000 and so needs to be divided into at least two areas. Due to the geography of the south-western corner of Cherwell District, there are limited options for how to divide the communities between divisions whilst maintaining a level of electoral equality. The two parishes of Begbroke and Yarnton must either join with part of Kidlington, or part of Gosford & Water Eaton parishes in order to reach an appropriate number of electors. On balance, keeping one existing district ward coterminous with the new division may be better than dividing Gosford & Water Eaton, although it does result in Kidlington being split across three divisions. The current division arrangements in this area mix urban and rural communities without significant detriment to the representation of either, and the proposals here continue that theme.
17. The current District ward of Kidlington East, which serves two parish/town councils (Kidlington, and Gosford & Water Eaton) will comprise 8761 electors in 2029. The proposed division of **Kidlington East** is coterminous with this ward. Coterminosity supports more effective and convenient local government, and ensures communities are appropriately represented and that their identities and interests are recognised.
18. The proposed division of **Kidlington West & Yarnton** comprises the parishes of Begbroke and Yarnton, plus the north-western part of Kidlington parish (to the west of the A4260). This division will have an electorate of 8966. Due to the geography of this area, surrounded as it is by the district boundary, and the size of the communities, there are limited options for alternative arrangements. Whilst this proposal divides the district ward of Kidlington West along the centre of the A4260, it is felt this represents a natural barrier within the ward allowing for electoral equality between divisions without adversely affecting community cohesion or identities.
19. The third division in this area comprises the district ward of Launton & Otmoor, plus the northern part of Kidlington West district ward (excluding Begbroke and Yarnton). The majority of this division are within the same ward at present, and this new division brings closer alignment between these two tiers of local government. This makes for more effective and convenient local government, strengthens links between communities, and maintains greater community cohesion. The proposed division of **Kidlington North & Otmoor** will have 8563 electors in 2029.

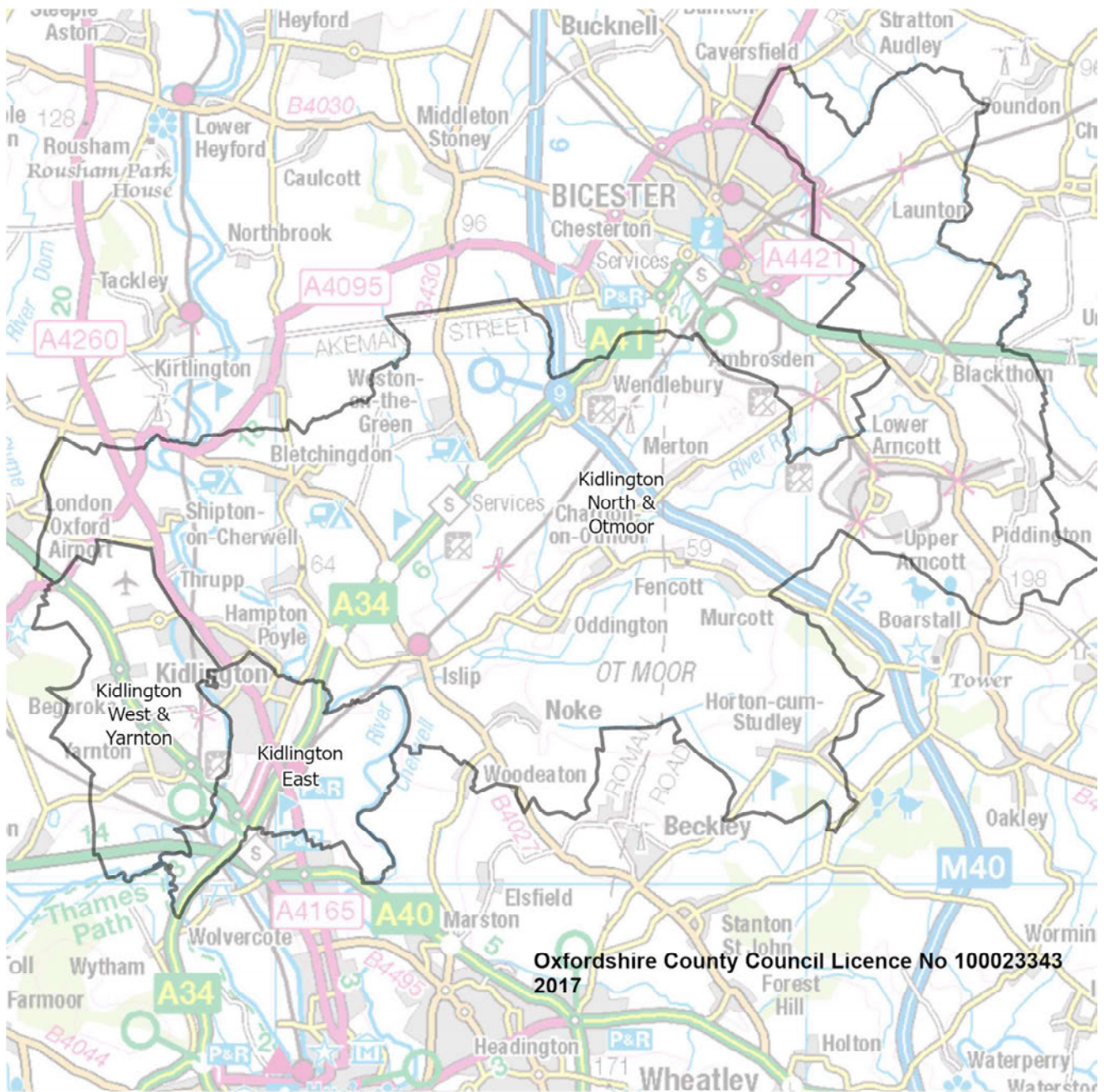

Banbury

20. Historically, Banbury was largely a group of distinct communities that coalesced into the current town. As such, the areas around the edge of the town have distinct identities and recognisable boundaries – primarily along the main roads that radiate from the town centre. Within the centre of the town, community identity is less strictly recognised. The proposed division arrangements for Banbury draw on local knowledge of community identities and both the distinct and shared heritage of them. As the town has historically been represented by five distinct areas, five divisions are proposed.
21. **Ruscote** is the western part of Banbury. In addition to the core parts of the existing division, the southern boundary is moved to the centre of the B4035 Broughton Road. This ensures all properties on the northern side of the road, plus the entire of Balmoral Avenue and the surrounding cul-de-sacs are included in the same division (Ruscote). This resolves the current anomaly where Claypits Close is split between two areas, ensuring more effective and convenient local government and a better representation of this community without artificially splitting it. In 2029, Ruscote will have 8540 electors.
22. **Hardwick** is the northern part of Banbury. As with the other areas of the town, Hardwick has a distinct look and feel, and defined communities and neighbourhoods. The proposed division includes the new development in Drayton, which is moving into Banbury following a recent Community Governance Review and, as such, will be an extension of the town in the north western corner. In 2029, Hardwick will have 8086 electors.
23. **Easington** in the south west includes the new major development south of Saltway, as well as the existing communities. In 2029, Easington will have 8358 electors.
24. **Calthorpe** includes the new developments to the south east of Banbury, which are include a gradual expansion of the town. In 2029, Calthorpe will have 7669 electors; whilst this is slightly less than other divisions in the town, it is recognised that there are limited options for further growth of Banbury to the north, east and west and most future growth will be to the south – particularly in the Calthorpe area which has been the focus of development in recent years and so presents as an area suitable for future growth and infill.
25. Finally **Grimsbury & Castle**, the eastern part of Banbury, includes the distinct area of Grimsbury and much of the town centre. The former Banbury Castle was in this area, and the Castle Quay shopping centre takes its name from it, hence the inclusion of Castle in the division name. In 2029, Grimsbury & Castle will have 9156 electors.
26. In broad terms, the major roads into Banbury are identified as clear demarcation lines between divisions. The A4260 separates Easington from Calthorpe; the B4035 separates Ruscote from Easington; Warwick Road separates Ruscote from Hardwick. These are the historic barriers recognised by existing communities as the edges of their neighbourhoods.
27. It is recognised that the very rural communities outside of Banbury have a slightly negative overall electoral variance, which theoretically could be resolved by including

small sections of Banbury with the rural communities. However, this does not appropriately represent either community, and given the very recent Community Governance Review in Cherwell, in which the boundaries of Banbury were reviewed and updated, it is felt it is important to ensure these communities are represented and not divided. In this case, community representation is more important than strict electoral equality given the distinctly different needs of Banbury town residents compared to their very rural neighbours, the clearly identified communities within the town, and the recent review of the external Banbury boundary that confirmed the position and distinctiveness of the town.



Northern and Central Cherwell

28. Due to a need to balance electoral equality, the existing rural divisions have been realigned in this proposal. Whilst the identities, interests and community needs of each parish differs, they are more alike than those of the much more urban communities of Banbury and Bicester. It is therefore appropriate to continue to group rural parishes together, noting that two adjacent parishes may not necessarily have a close affiliation to each other.
29. The northern-most part of the district comprises a large number of small rural parishes. These are currently incorporated into a single member division, and the proposal is to continue that approach. The proposed **Cropredy & Wroxton** division will have 7527 electors in 2029, and comprises the northern parishes; it is similar to the current similarly-named division with the addition of Milcombe parish and removal of the Deddington district ward. Including the two parish names in the division name highlights the geographic extent of the division, being named after the largest communities at each end of the division.
30. To the east of this area, and immediately south of Banbury, is **Adderbury, Bloxham & Bodicote** (including Milton parish) with an electorate of 7546 in 2029. This is the current district ward of the same name, other than the removal of 6 electors following a Community Governance Review, and the removal of the new development south of Saltway into Banbury (no current electors). Given the parishes in this area are already combined into a single ward, there are clear common interests and identities. Aligning the district ward and county division as far as possible simplifies governance for electors and for elected representatives. The removal of the new development into Banbury makes sense, too, as the new properties will be more of an extension of Banbury in terms of housing density and the residents will look to Banbury for services, rather than being part of the more rural parishes.
31. The proposed **Deddington & Hook Norton** division of 7776 electors is constrained by the district boundary on three sides and the divisions proposed above to the north. This division is broadly similar to the existing district ward, with some minor changes – moving parishes into and out of the division in order to maintain electoral equality.
32. Similarly, the proposed **Fringford & Heyfords** division (7721 electors in 2029) is based on the current district ward but with some changes with Deddington to ensure electoral equality.



Bicester

33. Bicester, the second largest town in Cherwell, will have four County Councillors following this review. The town, as with other significant towns across Oxfordshire, is distinct from the rural villages that surround it. Large areas of development and growth have taken place, and are continuing to do so. Given electoral variances, there is no way to adequately map existing District wards into County divisions to give electoral equality at county level. For example, the existing Bicester South & Ambrosden ward has over 12.2k electors in 2029. Therefore, current polling district boundaries have been used to build these four possible divisions, with some minor adjustments to better reflect communities.
34. The division of **Bicester North** (8571 electors in 2029) is largely the same as the current division, reflecting the existing known and recognised communities in this area. There is one change, which aligns the boundary more accurately to the communities and brings the Highfield area into one division: the area to the north east of Bucknell Road and George Street (following the centre of the road) moves around 600 electors into Bicester North. This better reflects communities, whilst also improving electoral equality in the town.
35. **Bicester West**, with 8708 electors in 2029, includes the entire current division of Bicester West, which represents the communities, interests and identities well, with the slight amendment noted above moving 600 electors to Bicester North. In addition, one polling district currently in Bicester North is moved into this division to better represent the geography of the area, and the recent town boundary change following a Community Governance Review is taken into account.
36. **Bicester South** (8010 electors in 2029) comprises part of the current Otmoor division (parts of Bicester South district ward). This is the southern part of Bicester, and includes the parish of Ambrosden. Residential growth in the area includes the parish, and Community Governance changes following recent reviews have realigned boundaries between Ambrosden and Bicester. The proposed division, whilst retaining the more rural community of Ambrosden with the more urban southern Bicester, creates a much smaller division than the present one and so ensures the communities are better represented.
37. The final division in the town is **Bicester East** (7745 electors in 2029), formed of the communities in the east of the town and is the same as the current division; the name reflects the district ward. The community interests and identities are well established and recognised, and the new division (following the existing boundaries) reflects these taking existing boundaries and limitations into account.

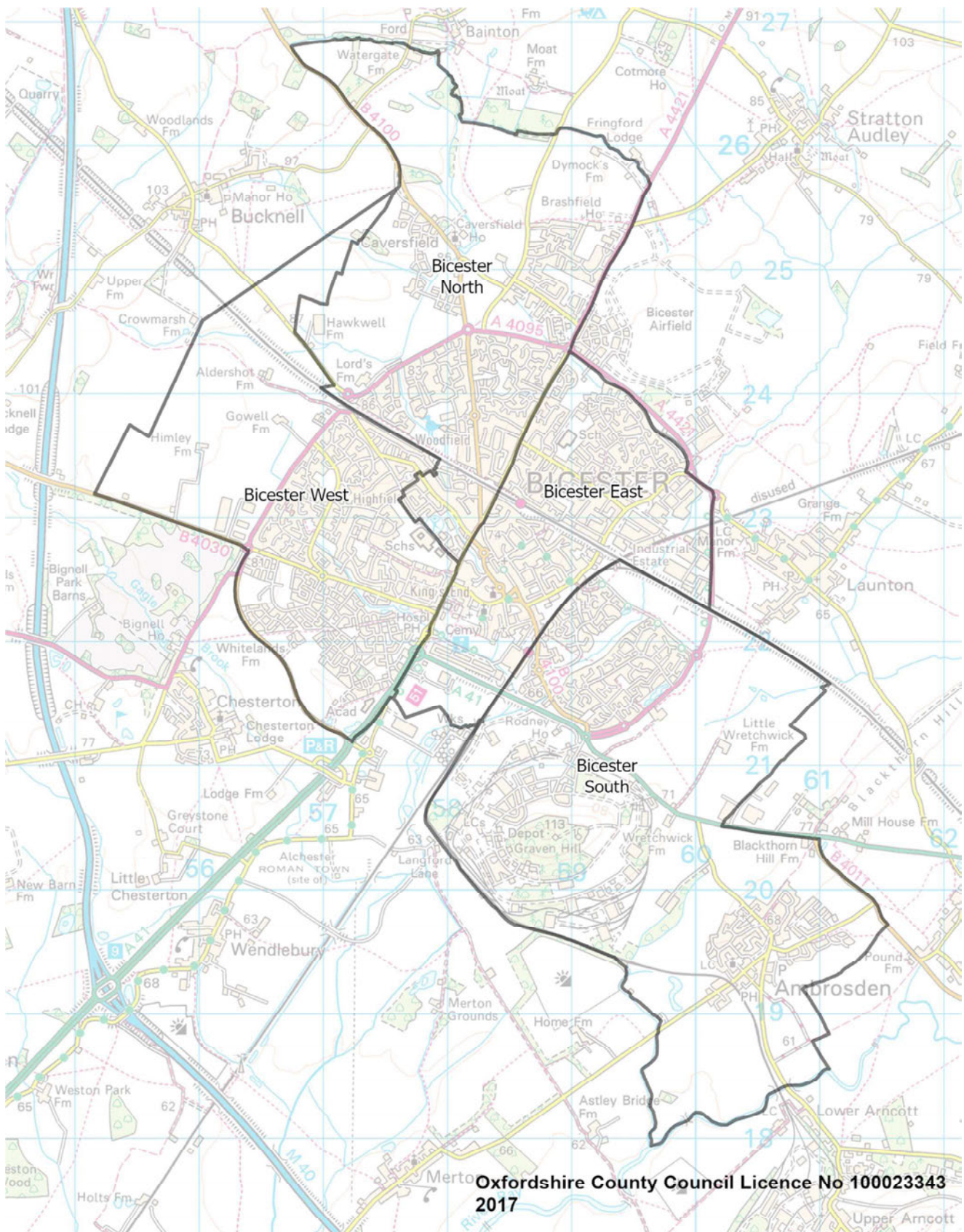

West Oxfordshire District

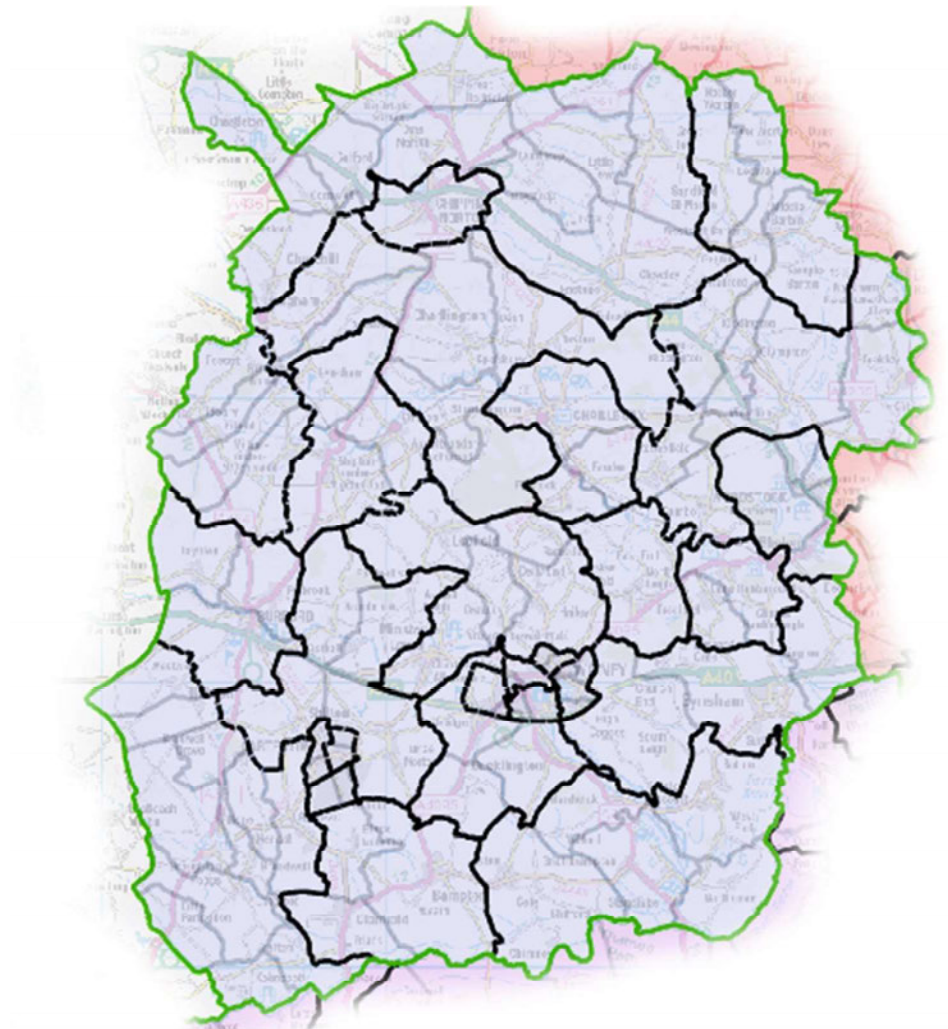

Northern West Oxfordshire

38. The northern half of West Oxfordshire is currently served by three single-member divisions. With only a very small change, it is possible for this area to continue to be served by three single-member divisions. This largely keeps existing parish, ward and town arrangements in place, minimises the changes for each division and so reduces confusion for electors. Parishes are kept entire, with no additional splits within them, and ongoing electoral equality is ensured.
39. The division of **Chipping Norton** (9091 electors in 2029) is largely the same as the current division, with the exception that Kingham parish is moved out. This division includes the whole of Chipping Norton district ward, plus the majority of Kingham Rollright & Enstone ward (with the exception of Kingham parish). As such, it reflects the identities and interests of the communities and ensures ongoing effective and convenient local government. These rural parishes look largely to Chipping Norton as their largest local town, and it is appropriate to keep them grouped together.
40. **Charlbury & Wychwood** (8776 electors in 2029) sits to the immediate south of Chipping Norton division. With the exception of the addition of Kingham parish, it is unchanged from the current division. It also includes four full district wards - Ascott & Shipton, Milton-Under-Wychwood, Chadlington & Churchill, and Charlbury & Finstock.
41. The proposed **Woodstock** division (9008 electors in 2029) is unchanged from the current division, and covers the north east corner of the district. It contains the three district wards of Woodstock & Bladon, Stonesfield & Tackley, and The Bartons. The three larger parishes of Woodstock, Stonesfield and Steeple Barton are included in their entirety. With no artificial splits of communities, the identities and interests of electors in this area are reflected in the proposed division boundary. Keeping the ward and division boundaries coterminous reduces uncertainty for electors and helps ensure effective and convenient local government in the area.

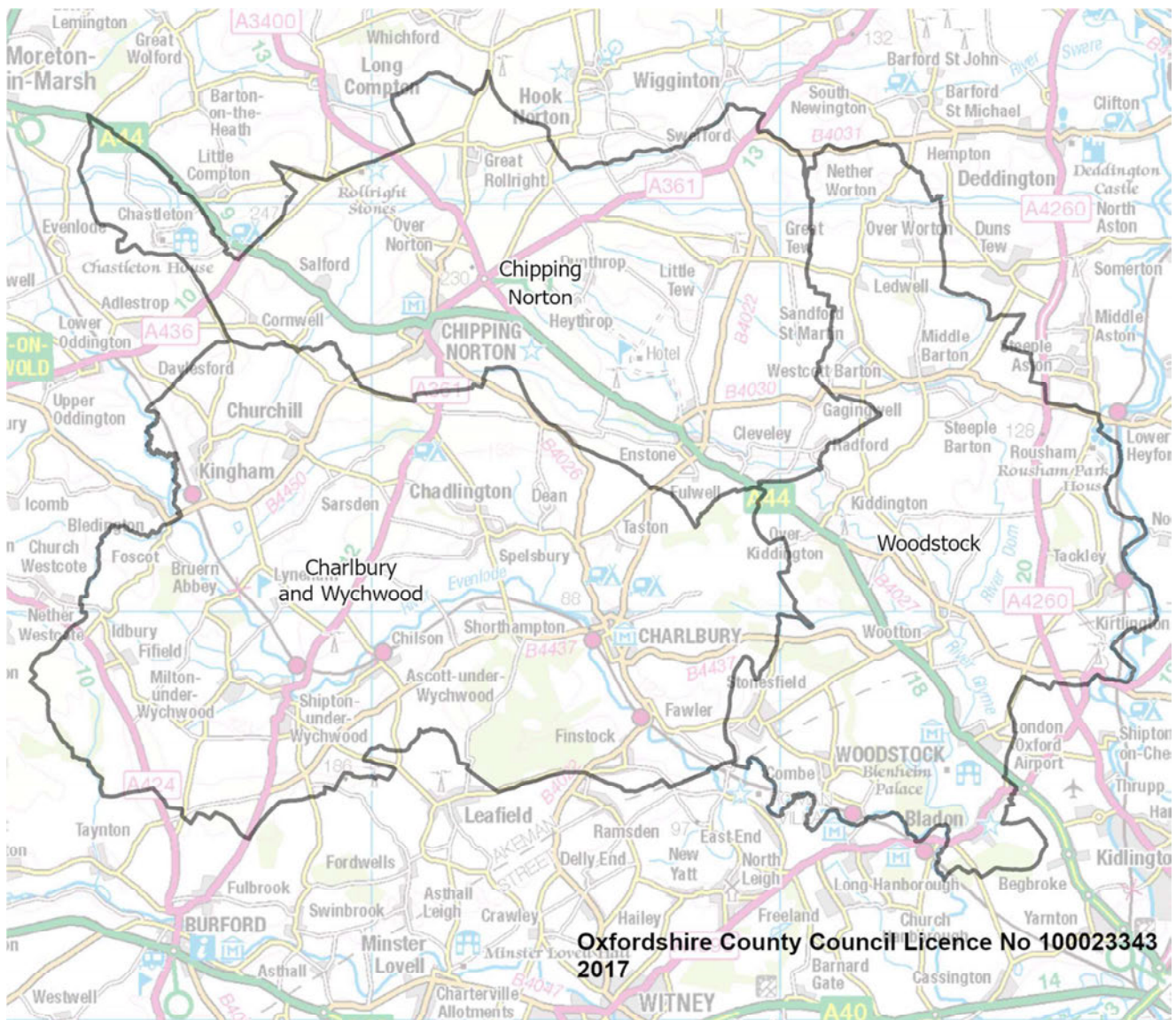

Witney

42. Witney is a large town in the centre of the southern part of West Oxfordshire, currently served by 3 County Councillors; the divisions include some more rural communities. Due to population growth, it is not possible to retain the existing division pattern for Witney, but the town will continue to be served by 3 County Councillors, again including some of the rural parishes immediately outside the town. Following robust and detailed discussions about the best way to divide Witney into divisions, taking communities and interests into account, and recognising which parishes look to Witney and which are more closely aligned with other nearby towns, the following pattern has been developed.
43. The division of **Witney North & East** (8981 electors in 2029) includes most of the communities to the east of the River Windrush, which is a clear demarcation line given the few crossing points. One area east of the river is excluded from this division, however – the Aquarius development (east of the river and south of the A4095) is less integrated into the rest of the area. The alternatives considered, in order to ensure electoral equality, would artificially split existing communities and so were ruled out.
44. **Witney South & Central** (8562 electors in 2029) includes most of the existing division of the same name. The changes are the addition of the Aquarius development from east of the river, and the split of polling district JJ. The south-eastern corner moves to Witney West under this proposal. The boundary between the two divisions follows clearly identifiable features, and represents a separation between communities.
45. The third division in the town is **Witney West & Ducklington** (7869 electors in 2029). As well as the western side of the town, and the balance of JJ polling district, this division includes the parishes of Curbridge to the west and Ducklington to the south. Whilst these two parishes do have their own distinct communities, they are immediately adjacent to Witney, look to Witney for their services, and are currently in the same division as the western side of Witney. As a result, community interests and identities are preserved and effective and convenient local government maintained. Ducklington and Curbridge remain distinct communities in their own right, and including the name of one of the parishes in the division name reflects that.

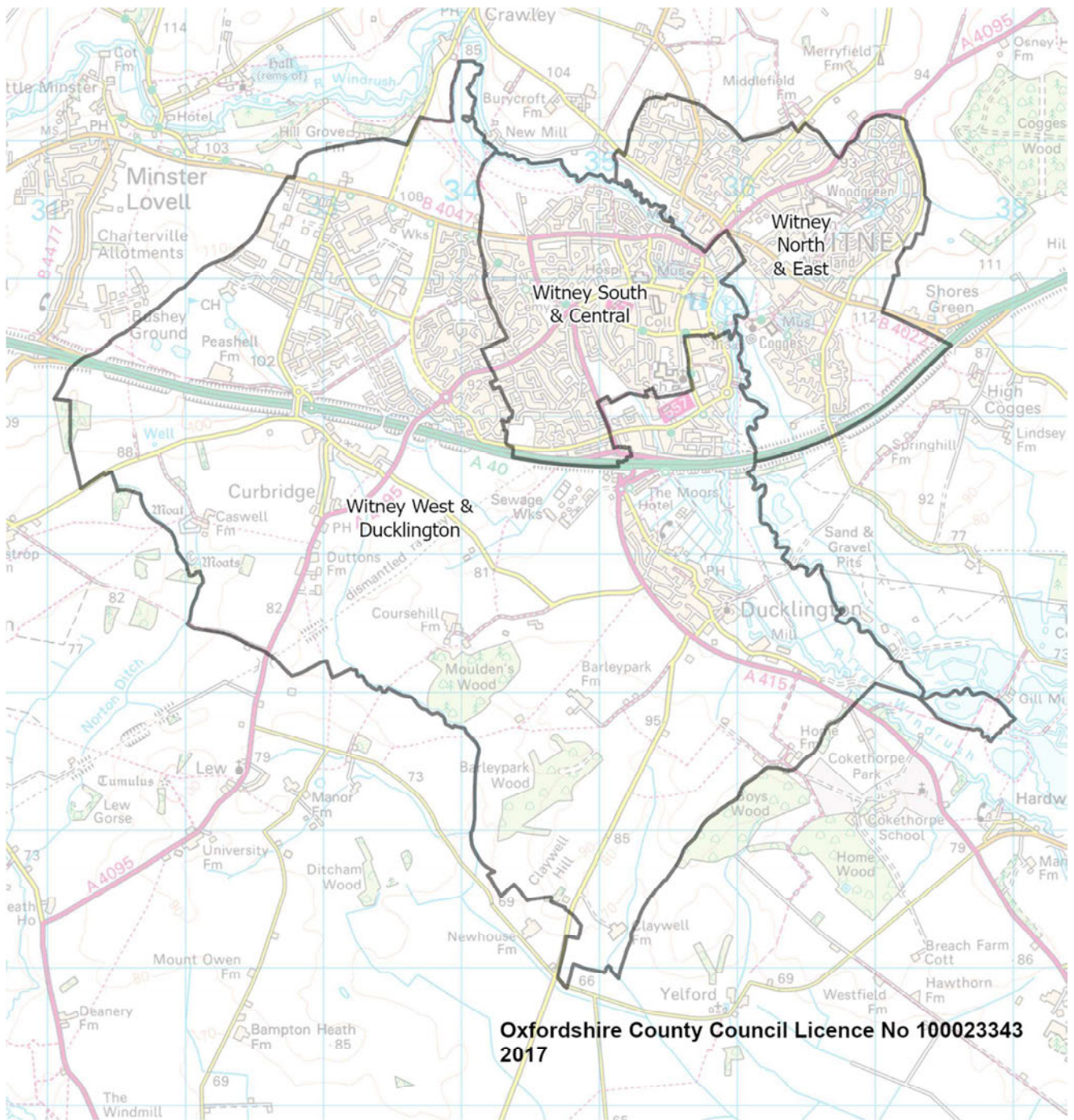

Oxfordshire County Council Licence No 100023343
2017

46. The rest of the southern half of the district includes the sizeable town of Carterton as well as several larger parishes and many very small parish communities. Given the geographical spread in this area, it is challenging to find a good balance between the number of parishes being joined into divisions and effective representation of communities. The Member Working Group spent a considerable amount of time looking at various options for this area, each grouping parishes and communities in different ways. There is no 'perfect' solution, there is therefore a difficult balance to be reached between the three statutory criteria. On balance, the proposed pattern is the best that can be achieved – ensuring communities are kept intact, and grouped along logical lines; effective and convenient local governance is maintained, ensuring there are roads and links between communities; and electoral equality is achieved.
47. The eastern-most division in this area is **Eynsham** (8362 electors in 2029). This is named after the largest settlement in the division. It is largely the same as the existing division of the same name, with the removal of the parish of Aston Cote Shifford & Chimney and the parish of Standlake. The parishes in this division look to Eynsham for services, and surround the town. They are a good fit in terms of communities, with good access links across the division.
48. The division of **Hanborough & Hailey** (7901 electors in 2029) covers the area to the north of Witney and includes the four parishes of Hailey, Hanborough, Freeland and North Leigh. All four are in the same division at present, and are linked by the A4095. The three smaller parishes currently sharing the division have been moved out for the benefit of electoral equality.
49. In order to achieve electoral equality across the area, the town of Carterton is split across three divisions. This proposal is not made lightly, but reflects the need for electoral equality throughout the district. Proposed division boundaries within Carterton follow existing identifiable boundaries in the town. **Burford & Carterton West** (9167 electors in 2029) includes the parishes to the north and north-west of the town, as well as the north-western part of Carterton itself, following the major roads in the town.
50. **Brize Norton & Carterton East** (7805 electors in 2029) is the eastern half of Carterton, combined with the smaller but closed aligned town of Brize Norton.
51. The final division in the district is the southern parishes and western part of Carterton. As such, **Bampton & Carterton South** has 9149 electors in 2029. The combination of parishes has been carefully considered, recognising those that align most closely with Bampton as well as ensuring good electoral equality overall.

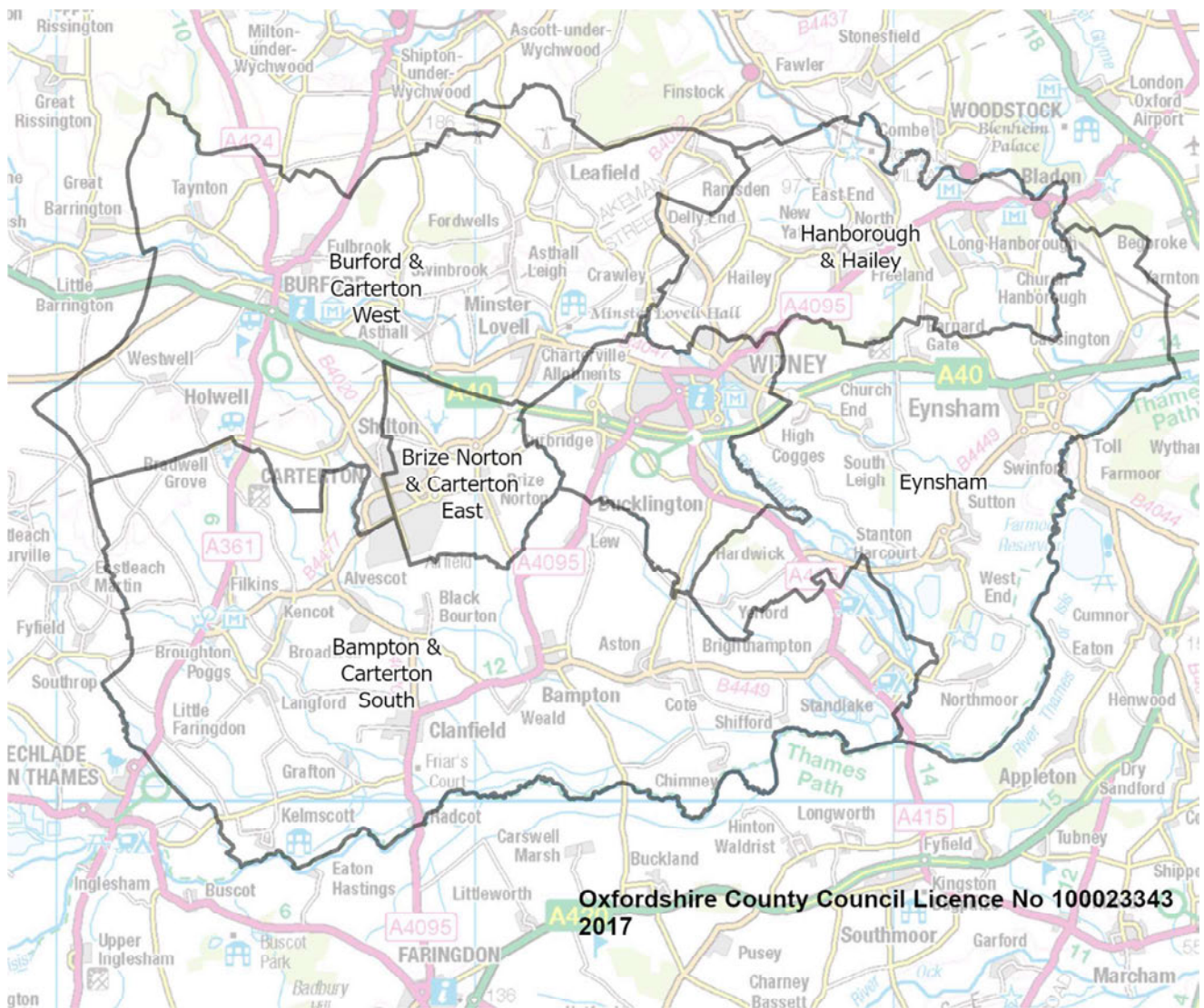

South Oxfordshire District

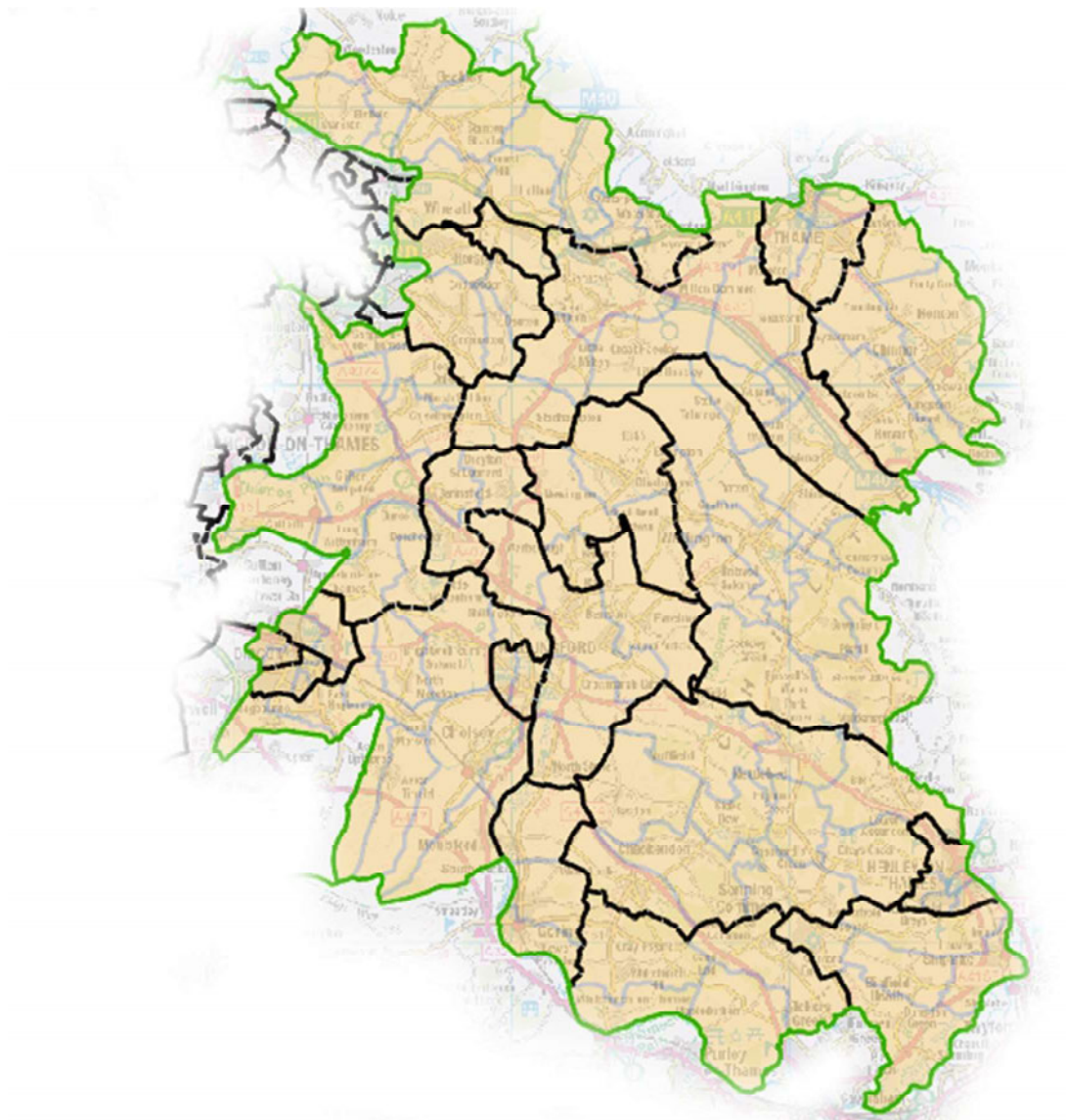

Didcot

52. In the coming years, Didcot is expected to see continued considerable growth in terms of electorate. Major new developments on the edge of the town, along with large scale redevelopment and infill within the town itself, mean changes to existing electoral arrangements are necessary.
53. The northern part of the town, clearly marked by the railway, will include a very large new development. As such, this area can continue to be a division in its own right and so retains the existing boundary and name – **Didcot Ladygrove** with 8260 electors in 2029.
54. **Didcot West** (7805 electors in 2029) is the central and western part of Didcot, forming a triangle between the railway, western edge of the district and the revised boundary near to the Wantage Road in the south. In the west of Didcot, large scale development straddles the boundary with Vale district, creating an artificial boundary within a community – but the proposed divisions are wholly retained within the district. The southern edge of Didcot West will include the whole of Wantage Road / Broadway, along with the smaller roads that link to it. The electors in this area could look north, to Didcot West, and have less direct access to the Didcot South.
55. **Didcot South** (8003 electors in 2029) includes the rest of the southern part of the town. As in previous arrangements, the south-eastern corner of Didcot remains linked to the rural parishes. In addition, the boundary for the east of Didcot South is revised, and now follows the footpath that runs between Jubilee Way and Western Avenue. This community is more closely aligned to the properties to the east, and this footpath is a clearly identifiable boundary; to the west of the Western Avenue community which has no physical links to the properties off Jubilee Way and is a separate and distinct community.

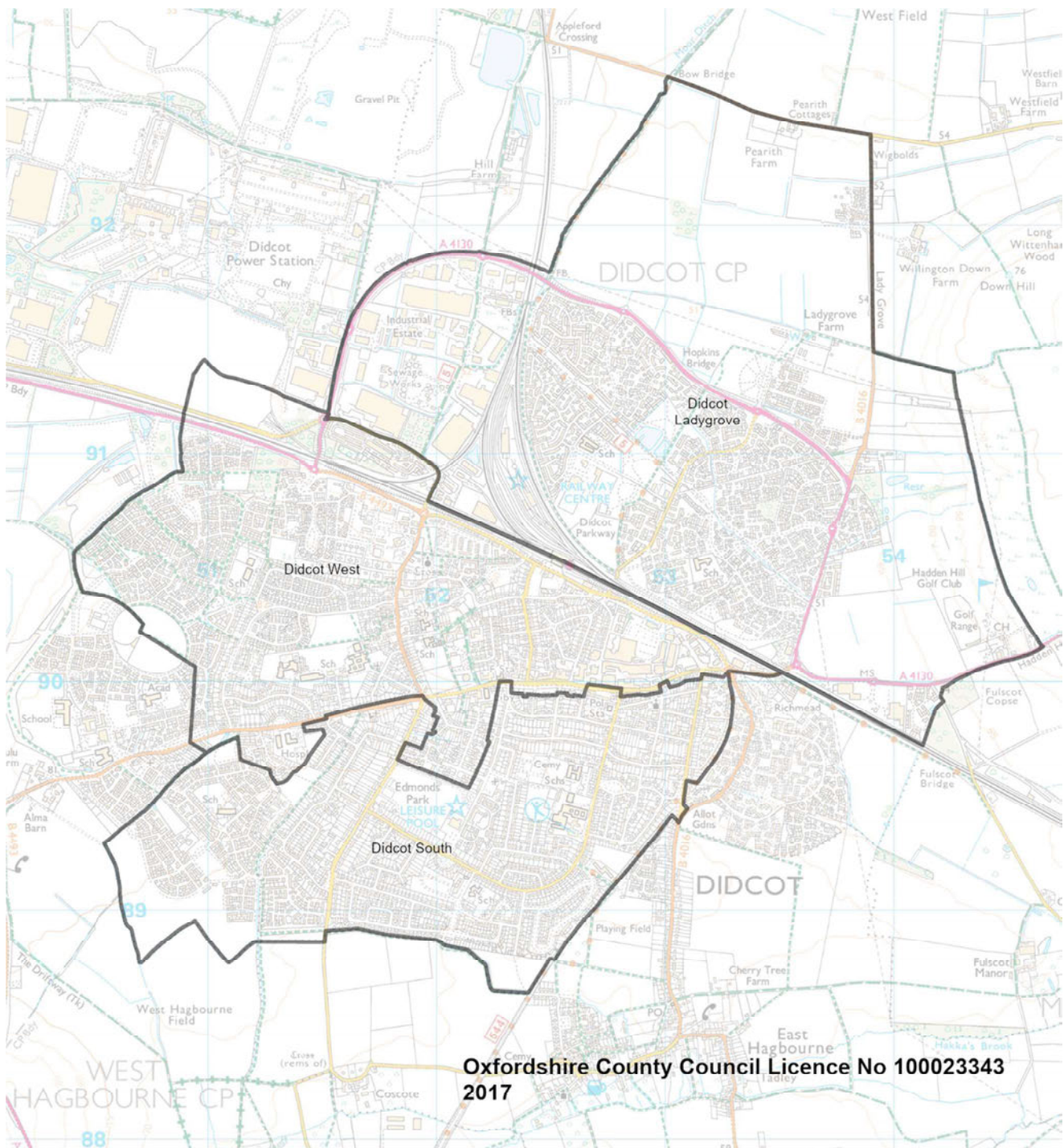

Henley and southern South Oxfordshire

56. Henley is a market town at the eastern edge of South Oxfordshire. In 2029, Henley will have too many electors to be a single Member division, but too few to have two County Councillors alone. As with other, similarly-sized, towns a detailed discussion has been held to try to identify the best arrangements for the residents. For Henley, Members felt it was better to have one division covering the majority of the town, with a second division serving the remainder as well as some rural parishes. It remains important to note that, under this arrangement, neither division is more important than the other and future Councillors will serve both the town and rural communities with equal value.
57. **Henley** (8021 electors in 2029), therefore, includes the majority of the town. This includes the small community currently in Bix and Assendon that is moving into the town following a recent Community Governance Review. In addition, to retain electoral equality and to ensure a balance of community needs, Rotherfield Greys is included in Henley division. This parish has a small electorate, but there are clear links between the town and village communities, including use of the parish church, access to community services and shops, and close community ties.
58. The balance of Henley is included in **Sonning Common & Henley South** (8411 electors in 2029). This area comprises the majority of the current division of Sonning Common, with some changes necessitated by uneven electoral growth. The communities in the south-eastern corner of the District are closely linked due to the geography in the area and are distinct from areas further west. The south, east and north are the district boundary and Henley, limiting options for grouping of parishes into effective divisions.
59. **Goring & Woodcote** (8233 electors in 2029) is very similar to the current division of the same name, with the removal of two small parishes (Checkendon and Stoke Row); this is needed to ensure electoral equality. The eastern edge of this division follows the River Thames.
60. **Cholsey & The Hagbournes** (8905 electors in 2029) is the area to the west of the River Thames, wrapping around Didcot. Due to considerable uneven population growth in South Oxfordshire, there are some changes compared to the current division pattern. However, the communities grouped into this division have a closer affiliation with each other than with the other neighbouring communities. For example, the River Thames forms a natural boundary in the east; Didcot is an urban area compared to these much more rural communities; and to the north are other existing communities. The two Hagbourne communities are distanced from each other, and inclusion of both reflects their diverse nature.

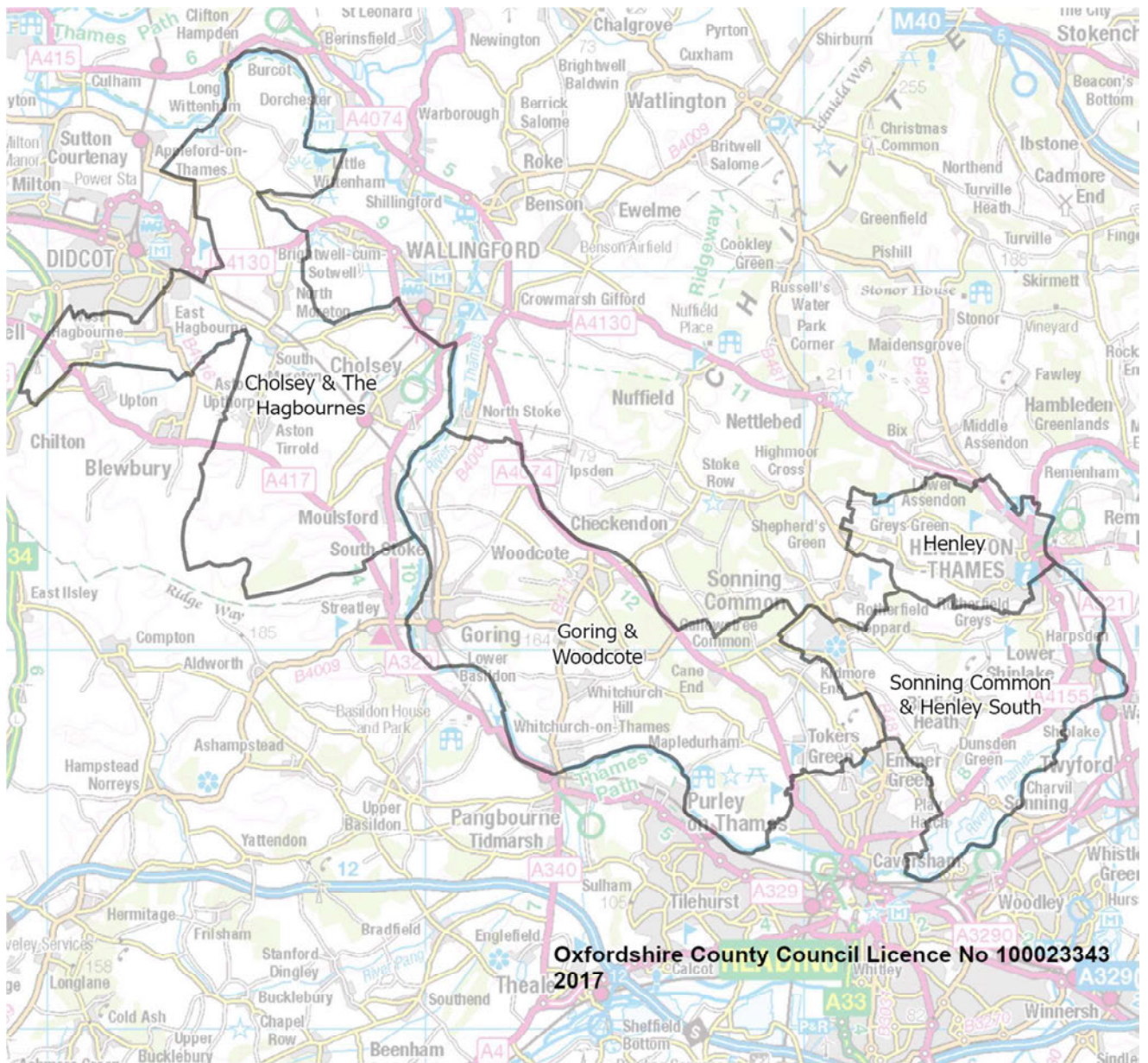

Thame and Chinnor

61. In the north of the District is the town of Thame. As with Henley, Thame will have too many electors to be a single Member division and so needs to be divided in some way. As with Henley, robust discussions have been held in the Member Working Group to try to identify the best way to do this. As with Henley, the proposal includes a division with the majority of the town; and a second division with the rest of the town grouped with rural surrounding communities.
62. **Thame** (8521 electors in 2029) is the majority of the town, other than the south-western edge (including Moreton), and takes into account the recent changes made through a Community Governance Review of the town wards. Keeping most of the town in one division ensures good cohesive communities, clear representation, and retains good electoral equality.
63. The balance of Thame is in the division of **Chinnor** (7880 electors in 2029), which also includes Chinnor itself and the parishes in the north-eastern corner of the district. As such it covers the whole of Chinnor district ward and part of Haseley Brook ward.



West

64. The north-western corner of the district comprises a number of small parish areas surrounding the larger settlement of Wheatley and neighbouring Horspath. These parishes are currently in the same division and, other than the removal of Tiddington, the pattern remains unchanged. Members felt that Tiddington is better served by being included with Chalgrove. Thus, the new division of **Wheatley** has 8149 electors in 2029.
65. Immediately to the south is the division of **Berinsfield & Garsington** (8641 electors in 2029). This is the majority of the current division, with a few parishes removed to ensure electoral equality. The remaining division focusses on the communities of Berinsfield, Garsington, Sandford and Culham, interspersed with smaller parish areas. There are major roads linking the parishes, which form the western edge of the district.

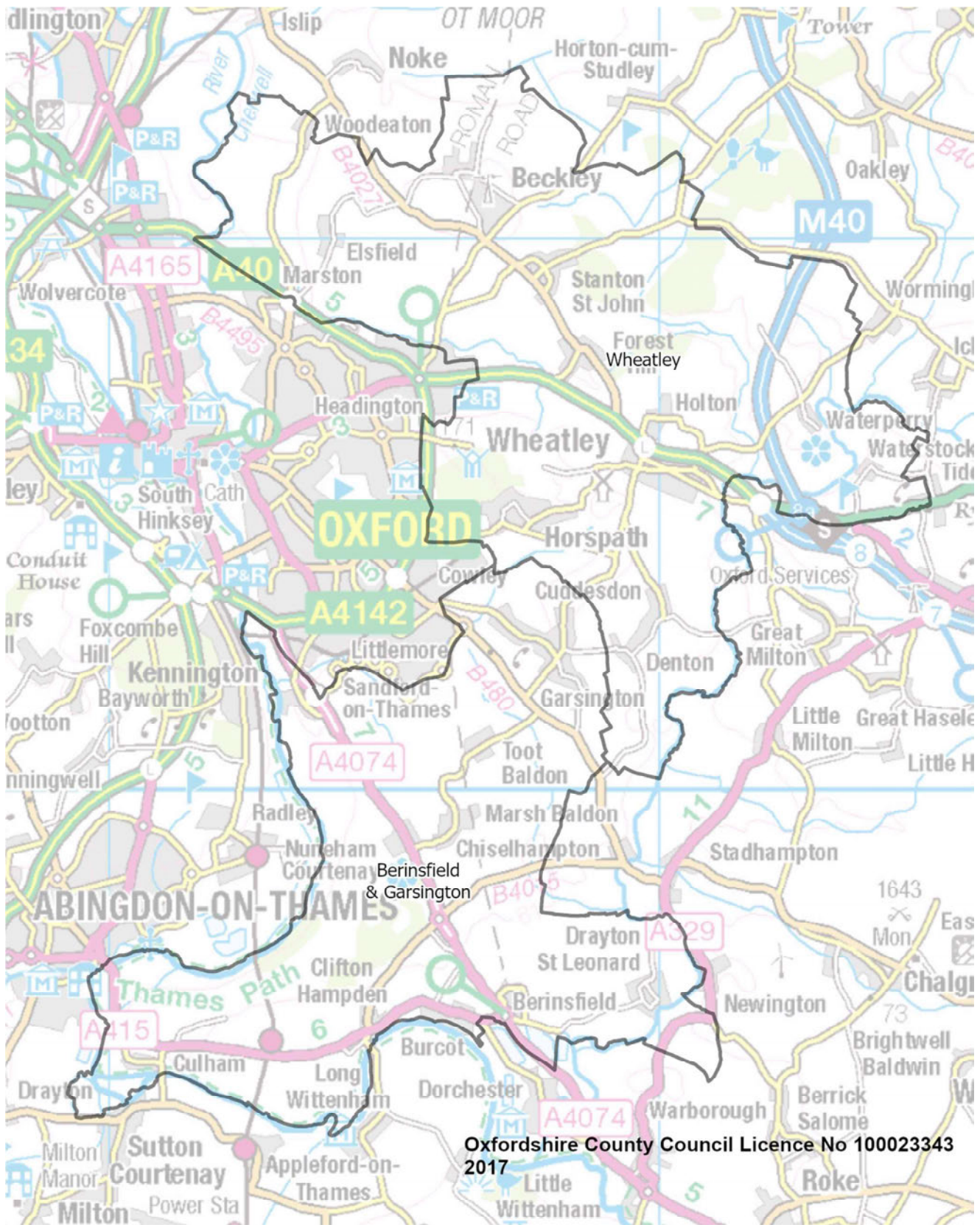

Central

66. The remainder of the District is divided between four divisions. Due to unequal growth in electorates, none are unchanged from the current arrangements although the existing boundaries have been taken into account when drawing-up these proposals.
67. **Benson & Crowmarsh** (8449 electors in 2029) forms the division in the centre of the District, and includes the whole of the District ward of the same name in addition to Dorchester parish. These communities have close ties to each other, with clear transport routes linking the parishes. The division sits to the east and north of the river, which forms a distinct boundary from other parishes.
68. **Wallingford** (8984 electors in 2029) includes the district ward of Wallingford, plus the parish of Brightwell-cum-Sotwell which looks closely to the town of Wallingford. This geographically small area has good intra-division links.
69. **Chalgrove & Thame West** (8624 electors in 2029) comprises most of the district wards of Chalgrove and Haseley Brook, with some additions of the south-western corner of Thame and Tiddington, and the removal of Adwell, Lewknor and Wheatfield to support electoral equality.
70. The final division, **Watlington & Rotherfield** (7971 electors in 2029) comprises a number of rural areas in the east of the District. These share common issues and concerns, which are not shared with the larger towns.

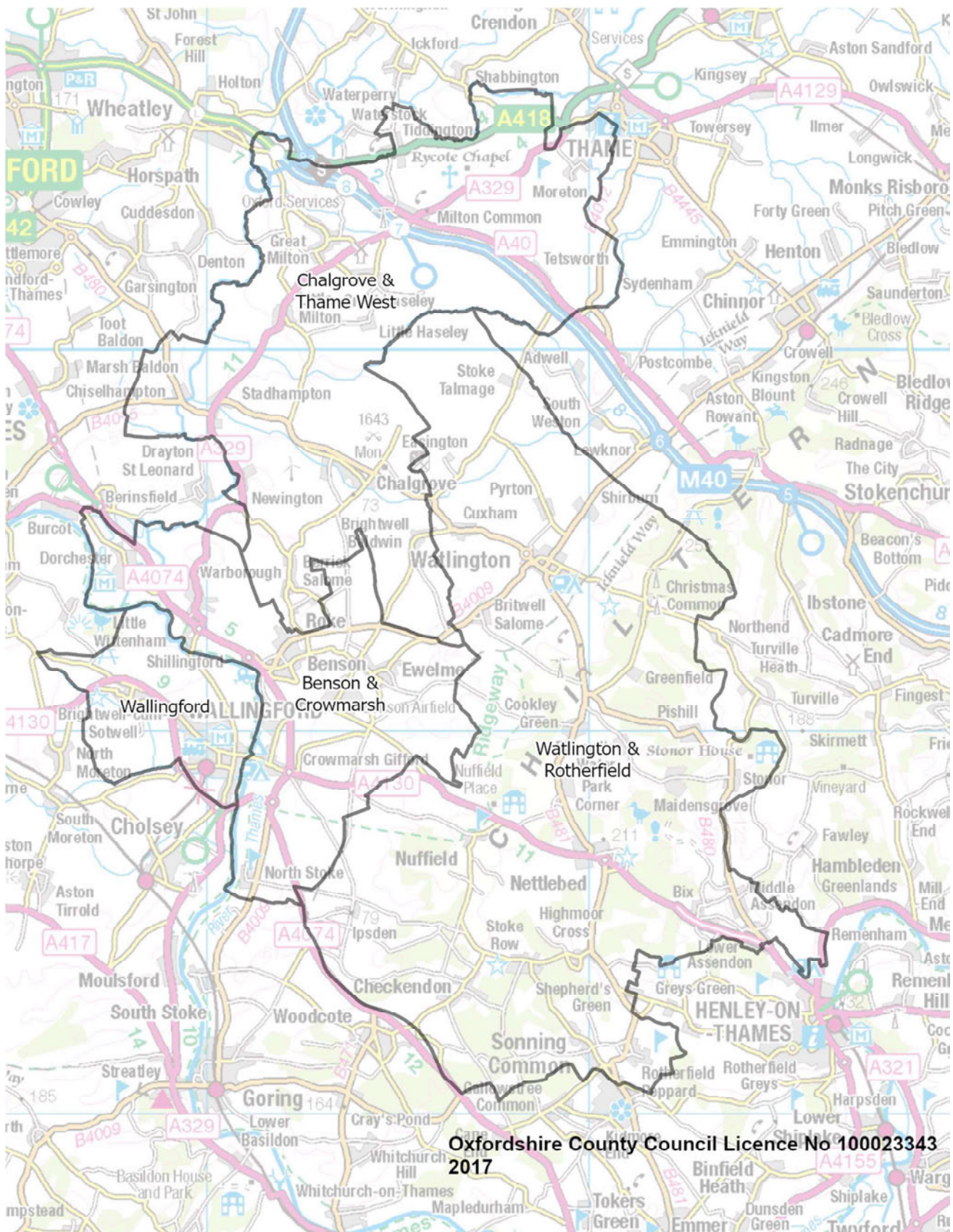

Vale of White Horse District

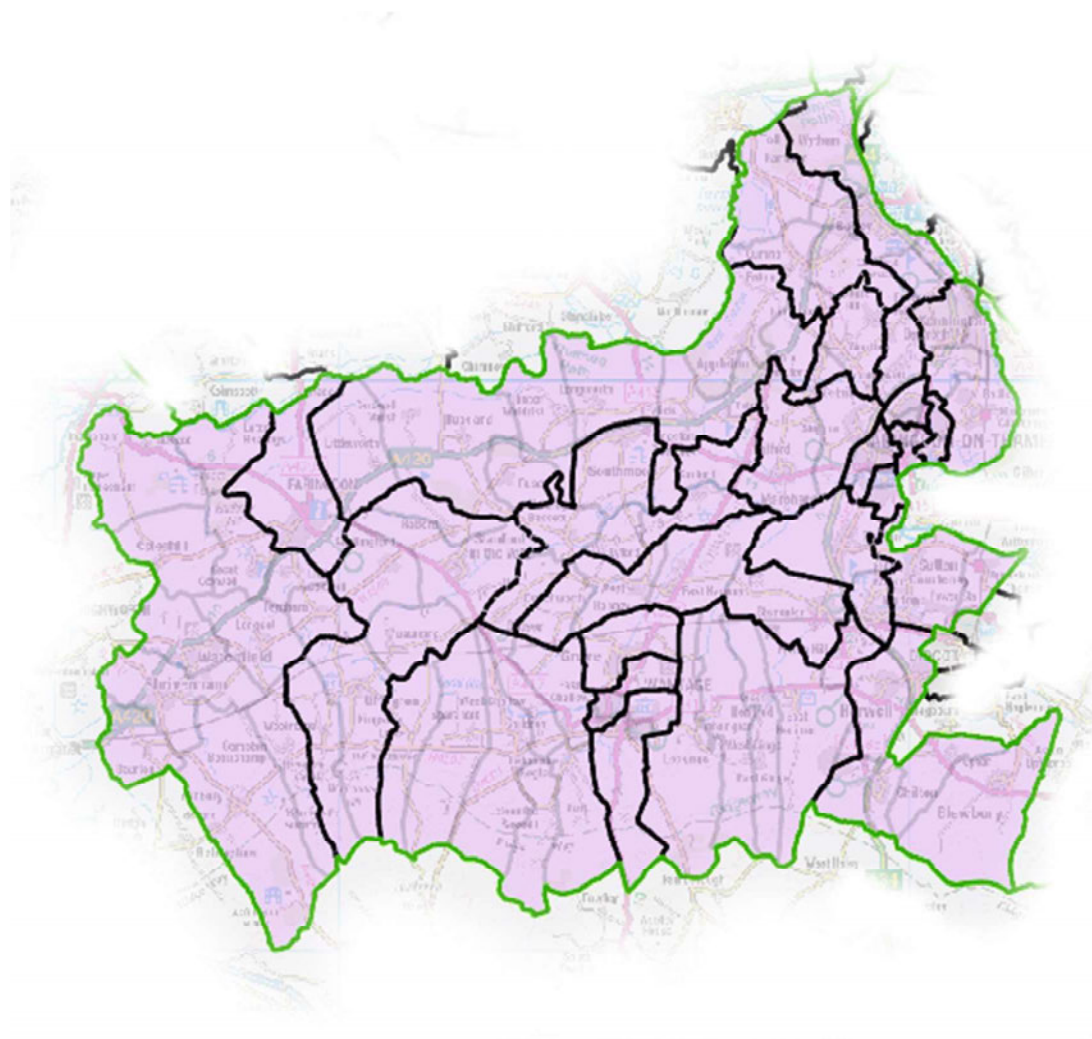

Abingdon

71. Abingdon is a large town in the north-east of the district, bordered on one side by the district boundary. Some significant development is planned within Abingdon, but the town will continue to be served by three County Councillors following this electoral review. The existing divisions represent the communities of the town well, and only minor changes are needed to ensure electoral equality in the future. Thus, Abingdon South is unchanged; Abingdon East and North swap a polling district, which leads to more appropriate division arrangements both numerically and in terms of the geography.
72. As a result, **Abingdon South** has no changes compared to the current division (8598 electors in 2029), representing the southern part of the town.
73. The slight change to **Abingdon North** (8928 electors in 2029) is that part of the area transfers to the revised **Abingdon East** (8614 electors in 2029). This is due to large-scale development planned in the Abingdon North area. This change better reflects the communities, with a larger part of the community east of the A4183 being included in East, and ensures electoral equality.

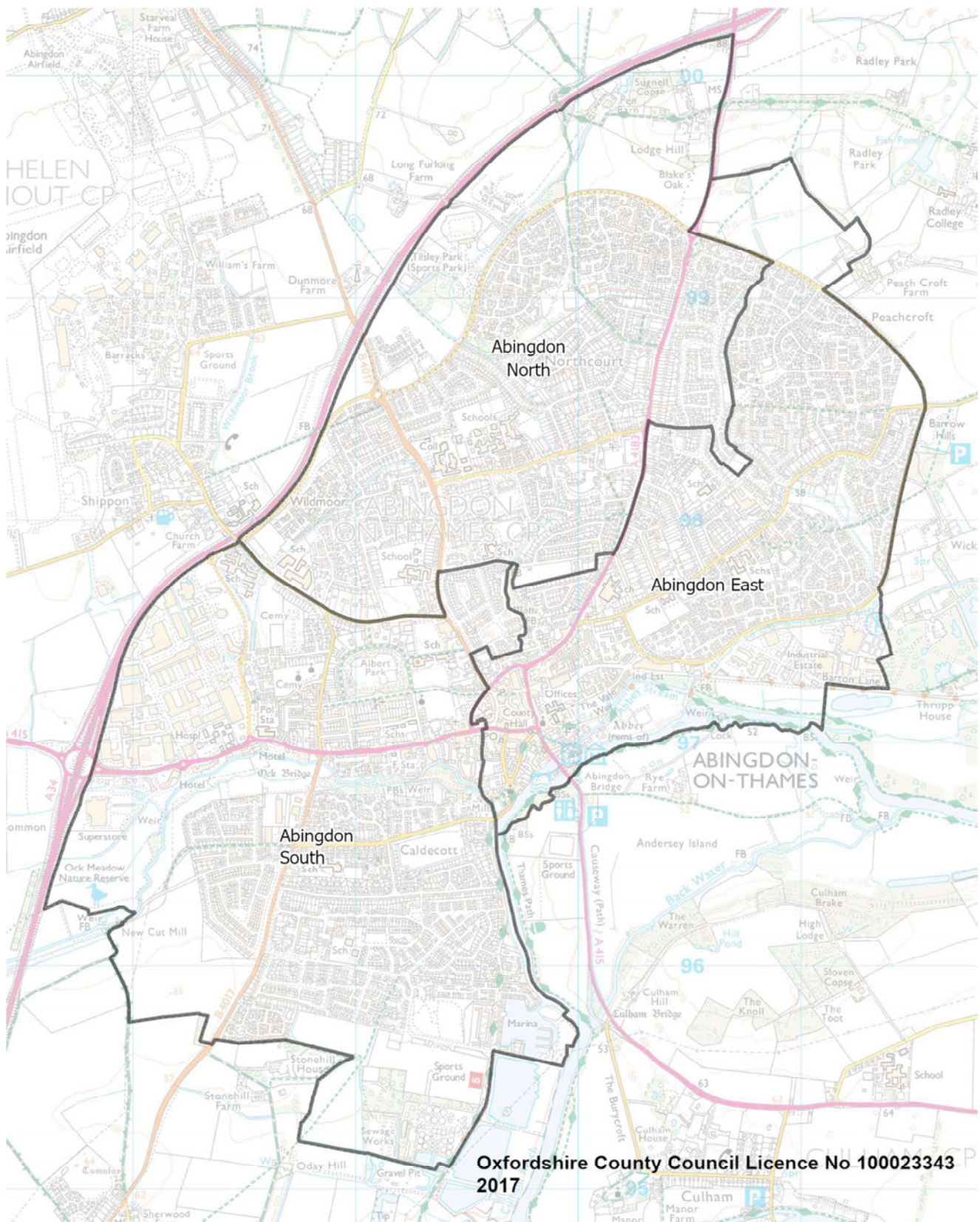

Grove and Wantage

74. At present, Grove and Wantage are combined into one two-member division. Due to the growth in electorate, the parish of Grove is now large enough to be served by a single-member division. This leaves Wantage, which is too large to be served by a single Councillor but not large enough for two.
75. By aligning the division boundary to be entirely coterminous with the parish, the new division of **Grove** (8983 electors in 2029) ideally matches the community. As such, the interests and identities of the residents of Grove are aligned with the new division boundary. There would be no benefit, and considerable problems, associated with changing this boundary.
76. For Wantage there are three options, as is the case with all similar communities that are too large for one Councillor but not large enough for two, and Members recognise that the needs of different communities may differ – whilst one option may be best for Wantage, it does not necessarily follow that it is the best for other towns. The three possible options are:
- a. Split the town into fairly even pieces, combining each with a small number of neighbouring rural parishes. The advantage of this is the town is split, so both parts are fairly equal in terms of size and representation. However, it can make representation more challenging particularly if there is no clear demarcation between the two parts.
 - b. Create a 'town' division that comprises a large part of the town (and no rural parishes), with the rest of the town being combined with a larger number of rural communities. The advantage is that most of the town is in a single division and easily identifiable; the disadvantage is that the portion allocated with the rural parishes may feel less aligned to the town.
 - c. Create a single two-member division, with the whole town and the large number of parishes. There are considerable disadvantages to having multi-member representation, including lack of clarity of who serves which community and how responsibilities are divided. In December, Full Council requested that, where possible, all divisions should be single-member.
77. Of these three options, the preference for Wantage is to have a single 'town' division and a second division joining the remaining part of Wantage with rural communities. Having considered the different options for how to split the town, Members have indicated a preference for keeping the current polling districts of SSB1, SSB2, SSC1 and SSC2 being retained in Wantage (7805 electors in 2029). This keeps all of the older part of Wantage and the town centre in one division, and enables the proposed Wantage, Blewbury & Hendreds division to follow the line of the Reading Road (A417).
78. The balance of Wantage town in the east (polling district SSC3), is joined with parishes across the south-eastern corner of the district. These communities form a continuous group and encompass much of the current Hendreds and Harwell division (but, by including part of Wantage, the new division is much smaller and more manageable for representatives than the old), and most of the two district wards of Hendreds and Blewbury & Harwell. The three biggest communities within the new division are

Wantage Charlton, Blewbury, and West Hendred. The proposed division of **Charlton, Blewbury & Hendreds** will have 8781 electors in 2029.

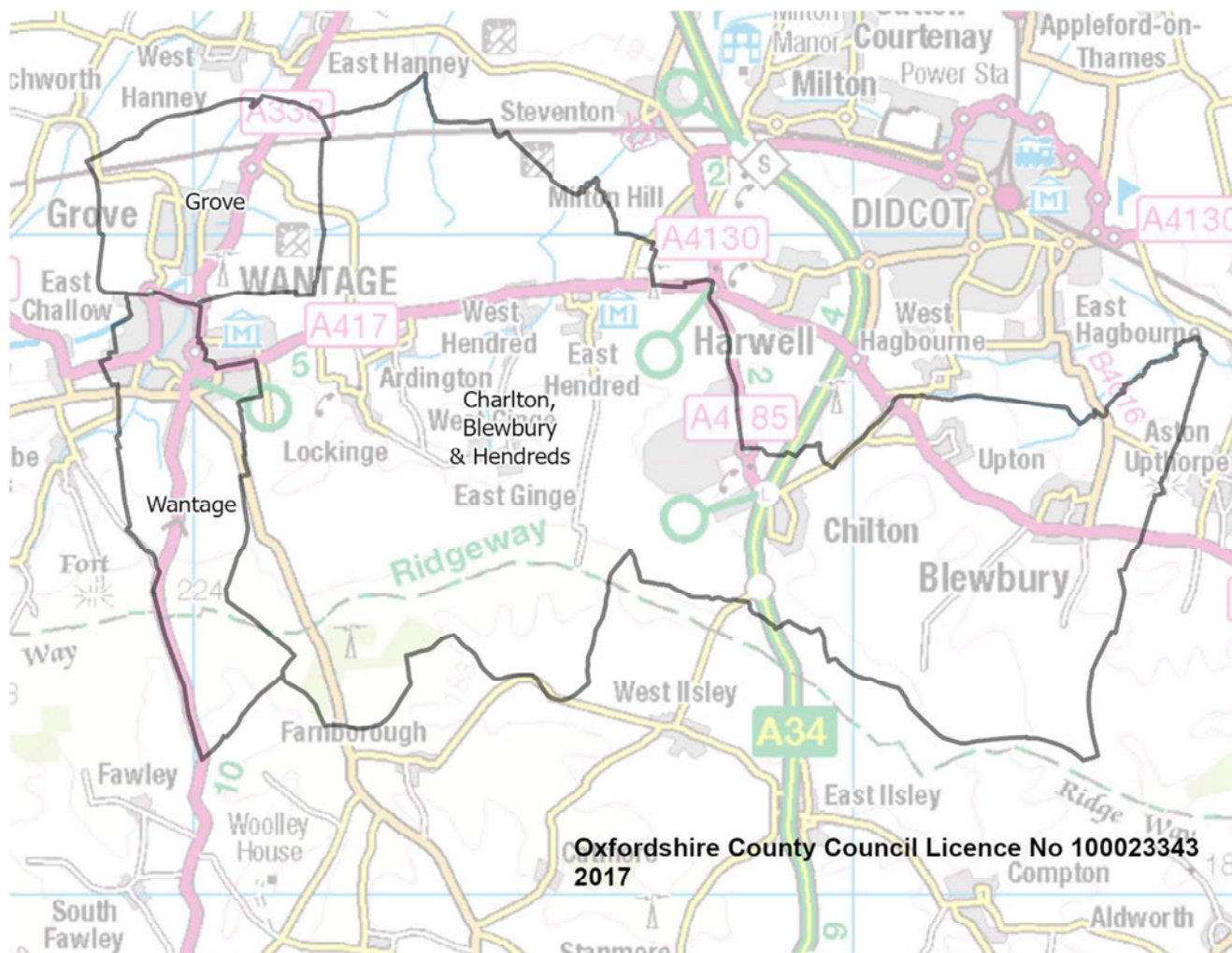

79. The parish of Harwell is expected to grow considerably in the coming years. This growth means that, rather than being part of a broad rural division as at present, it can form the core of a much smaller division. The proposed division of **Harwell & Valley Park** (7931 electors in 2029) comprises the whole of Harwell, plus the Heights parish ward of Milton. Milton is currently divided between two district wards; whilst keeping the whole parish in a single division would be preferable, it is not possible numerically but makes no further split compared to current arrangements. Keeping the whole of Harwell in one division reflects community interests and identities.
80. The remaining six parishes in the east of the district form a distinct cluster, centred on Milton, Steventon and Drayton and extending along the Hanney Road. It was noted that a priority was to keep East and West Hanney parishes together as they share services and a sense of identity. Communication and links within the parishes are clear, and whilst they are currently in a number of different wards and divisions, they now form part of a smaller and more clearly defined division of **Drayton, Sutton Courtenay & Steventon** (9118 electors in 2029).

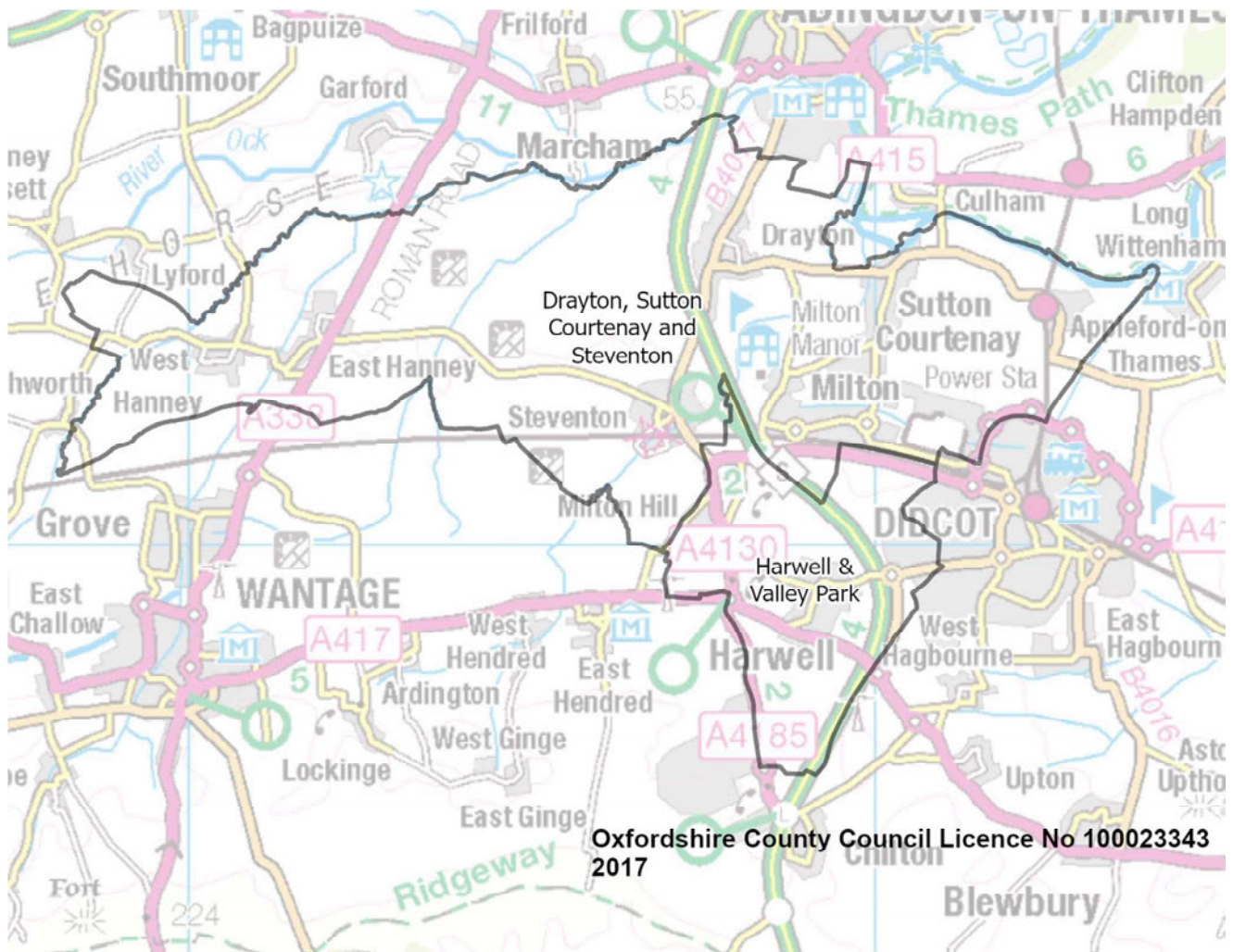

North eastern Vale

81. Outside of Abingdon there is relatively little growth in electorate anticipated, with the majority focussed in and around the larger town. As such, the rural parishes in the north east of the district must be combined into workable and identifiable divisions. In this area, the north, south and east boundaries form the district boundary, limiting opportunities for creating divisions. Nonetheless, these proposals identify coherent and appropriate division arrangements.
82. The division of **Kennington & Radley** (8922 electors in 2029) is unchanged from the current division, and combines the parishes surrounding the eastern and northern edges of Abingdon. These parishes have been served by the same county councillor for some years, and the arrangement has been effective and convenient whilst retaining the identities and interests of local communities.
83. The division of **North Hinksey** (7703 electors in 2029) is largely unchanged, but with the removal of the parish ward of Cumnor Farmoor. Cumnor parish is currently split between two divisions, so this proposed split is not unique in this area. Indeed, removing Farmoor parish ward will bring it into the same division as Cumnor ward of Cumnor parish, more evenly splitting the parish between two divisions compared to the current arrangements. The parish ward of Farmoor is geographically separate from the other parts of the broader parish and closer to the centre of Cumnor.
84. The division of **Marcham & Cumnor** (7960 electors in 2029) combines the parish areas linked by the A420 and A338, which provide easy access between the parish communities.

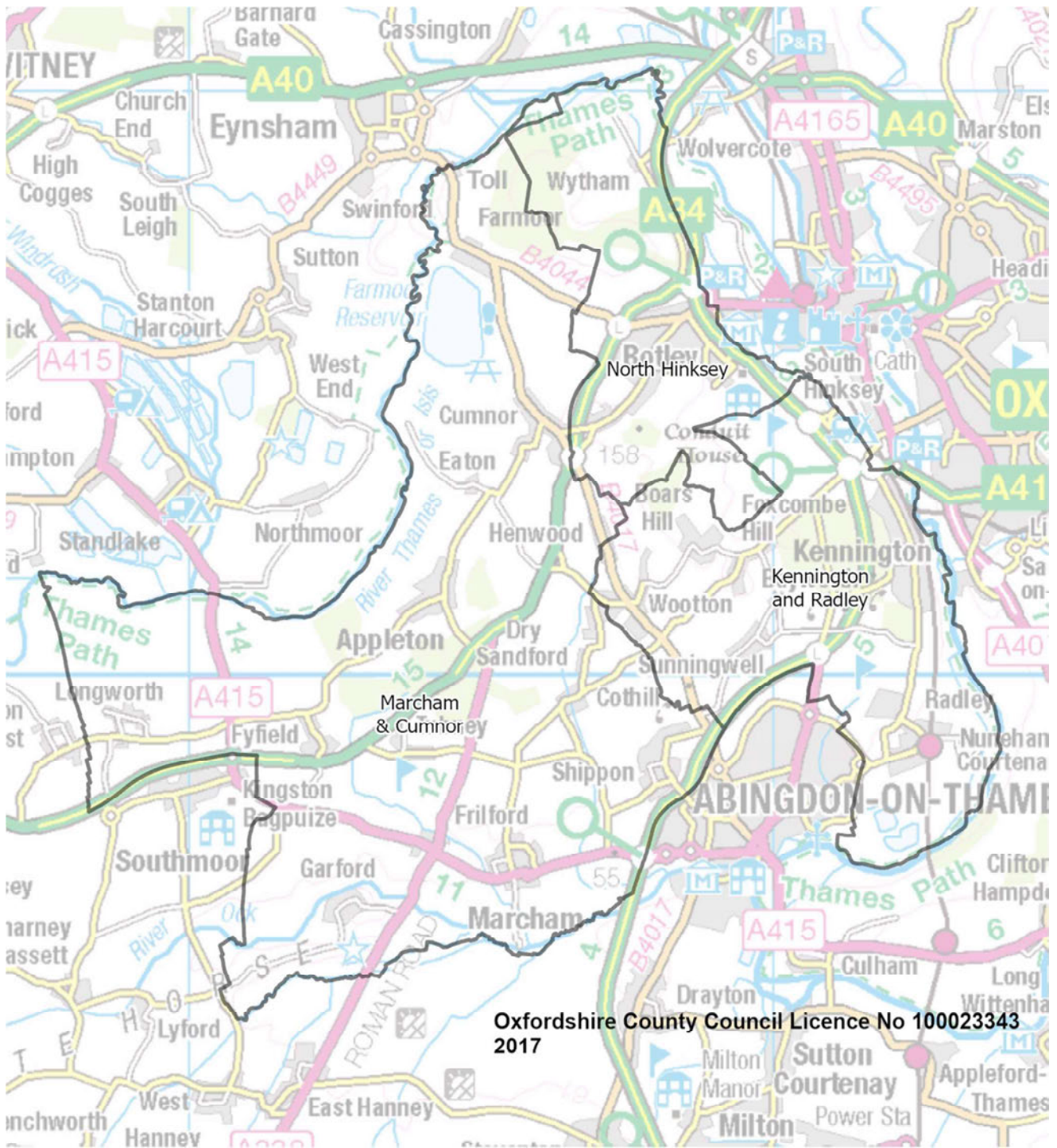

Western Vale

85. The three divisions in the western half of the district take into account the largely rural and sparsely populated parishes along with the more densely populated larger communities. Given the location and impact of large settlements such as Grove and Wantage, and the district boundaries, the combinations of parishes reflects the best possible arrangement given the need to reflect identities and interests whilst retaining electoral equality and supporting effective and convenient local government.
86. The division of **Kingston & Stanford** (8129 electors in 2029) combines parishes across the central part of the district, north of Grove and Wantage. Effectively bordered and linked by the A420, the A338 and the A417, these parishes form group of communities in the centre.
87. The division of **Faringdon** (7695 electors in 2029) is similar to the current division of the same name, with the removal of the parishes of Buckland and Littleworth (both in Thames district ward) to reflect the expected growth in Great Faringdon parish. These two parishes are also better represented by councillors serving the central area of the district. As a result, the new geographically smaller division represents the communities in the north-western corner of the district, which all look to Faringdon as their centre.
88. The final division, **Shrivenham** (8436 electors in 2029) covers a large geographical area in the south-west of the district. The largest parishes of Shrivenham and Watchfield in the west are joined by a number of rural parishes that run along the B4507. The identities and interests of these communities are similar, and the residents face similar issues. They are distinct from the much more populated communities of Wantage and Grove.

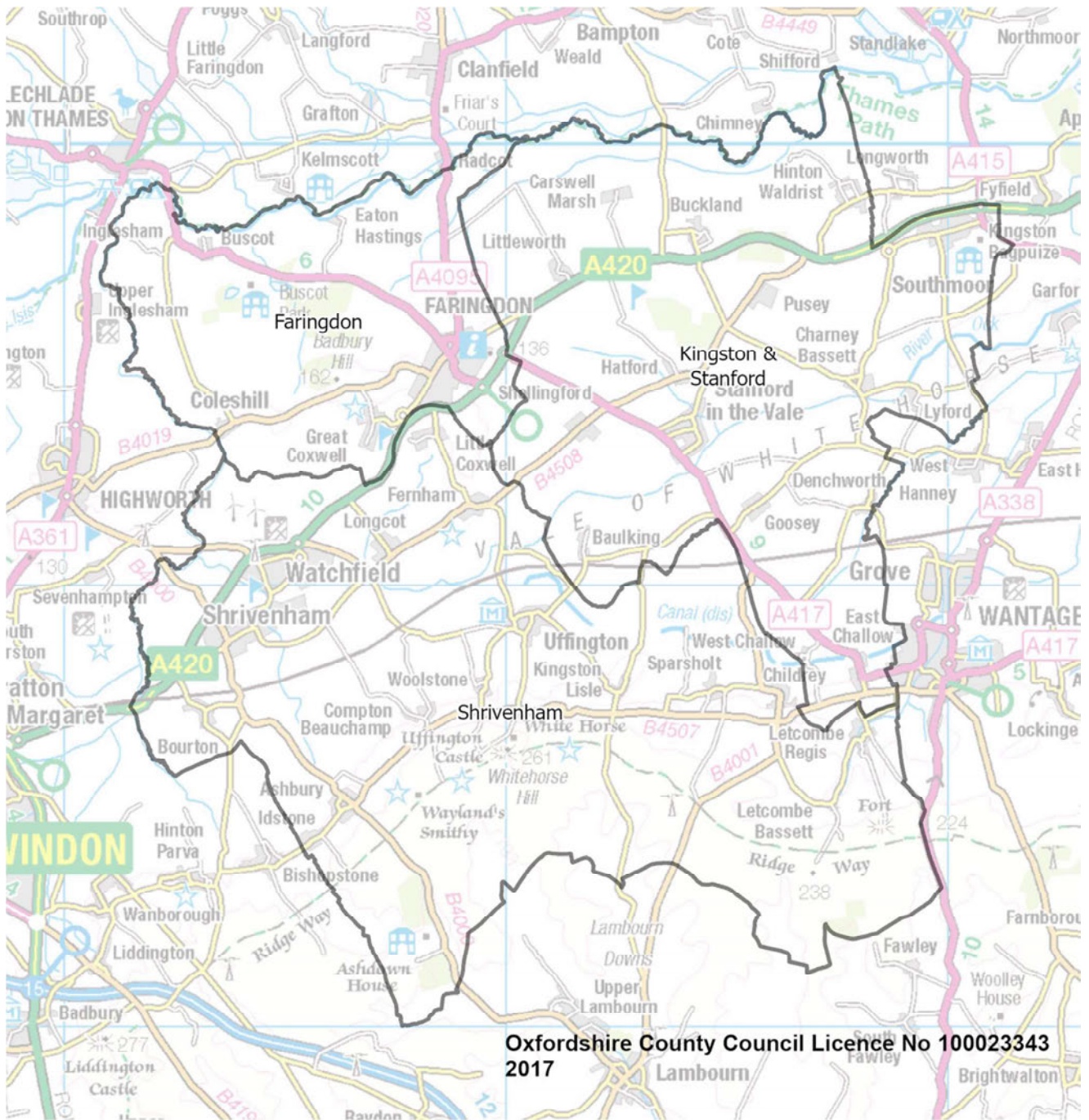

Oxford City



Oxford City north

89. In general, the proposals for Oxford City take into account the distinct separate communities, the parishes, existing ward boundaries, and natural features and barriers such as the rivers. They use recognised boundaries to denote the new division boundaries.
90. The northern part of Oxford City comprises a number of distinct communities, some of which are separated or divided by major roads. The furthest north of the City is **Wolvercote & Cutteslowe** (8184 electors in 2029). This is similar to the existing division, with a slight adjustment. Local Members, in consultation with community representatives, identified that the communities in polling district CC look to the shops and amenities in Summertown; residents in the BD polling district do as well. As a result, a slight change has been incorporated into the division proposal.
91. Immediately to the south is **Summertown & Walton Manor** (8956 electors in 2029), taking in the recognised communities between the River Cherwell and Wolvercote Common. This new division includes polling district DD, which is a small number of properties at the southern end of William Lucy Way that are accessed only from the rest of the road; their separation until now is the result of a historic anomaly due to boundaries being drawn before properties were built, and this proposal reunites both ends of the road.
92. To the west is **Jericho & Osney** (8030 electors in 2029). The existing polling districts of DA and DB are amended, so that the whole of Adelaide Street, Observatory Street and Belsyre Court are included in Jericho and Osney to reflect community identities more accurately. These areas are recognisably Jericho and keeps the student/academic dominated Radcliffe Quarter and Sommerville College outside of this division.
93. The new **Parks** division (9086 electors in 2029) takes inspiration from the three major Parks – University Parks, South Park and Christchurch Meadow.



Oxford City central

94. The geographical centre of Oxford City has two divisions. The first, **Isis**, reflects the existing community of the same name, with some slight deviations to ensure electoral equality. The extension of the division ensures both sides of the river, a clear focal point, are kept in the same division. **Isis** division will have 8127 electors in 2029.
95. The second division is **Bartlemas** (9082 electors in 2029). Bartlemas takes inspiration from the historic, medieval Bartlemas Chapel which is central to the division and the inspiration of nearby roads and the Bartlemas Surgery.
96. There is a new proposed split in polling district JB to improve electoral equality. This moves East Avenue and Ablett Close into Parks division from Bartlemas. Cosin Close and Nye Bevan Close would stay with the historic polling district, as they maintain dedicated walking routes through to Manzil Way and look towards Oxford Central Mosque and the Cowley Road. In addition, the rest of the north-east corner of JB also moves into Parks (i.e. 147-208 Cowley Road, and South Park Court), to tidy up the boundary to snap to the ward boundary along there.

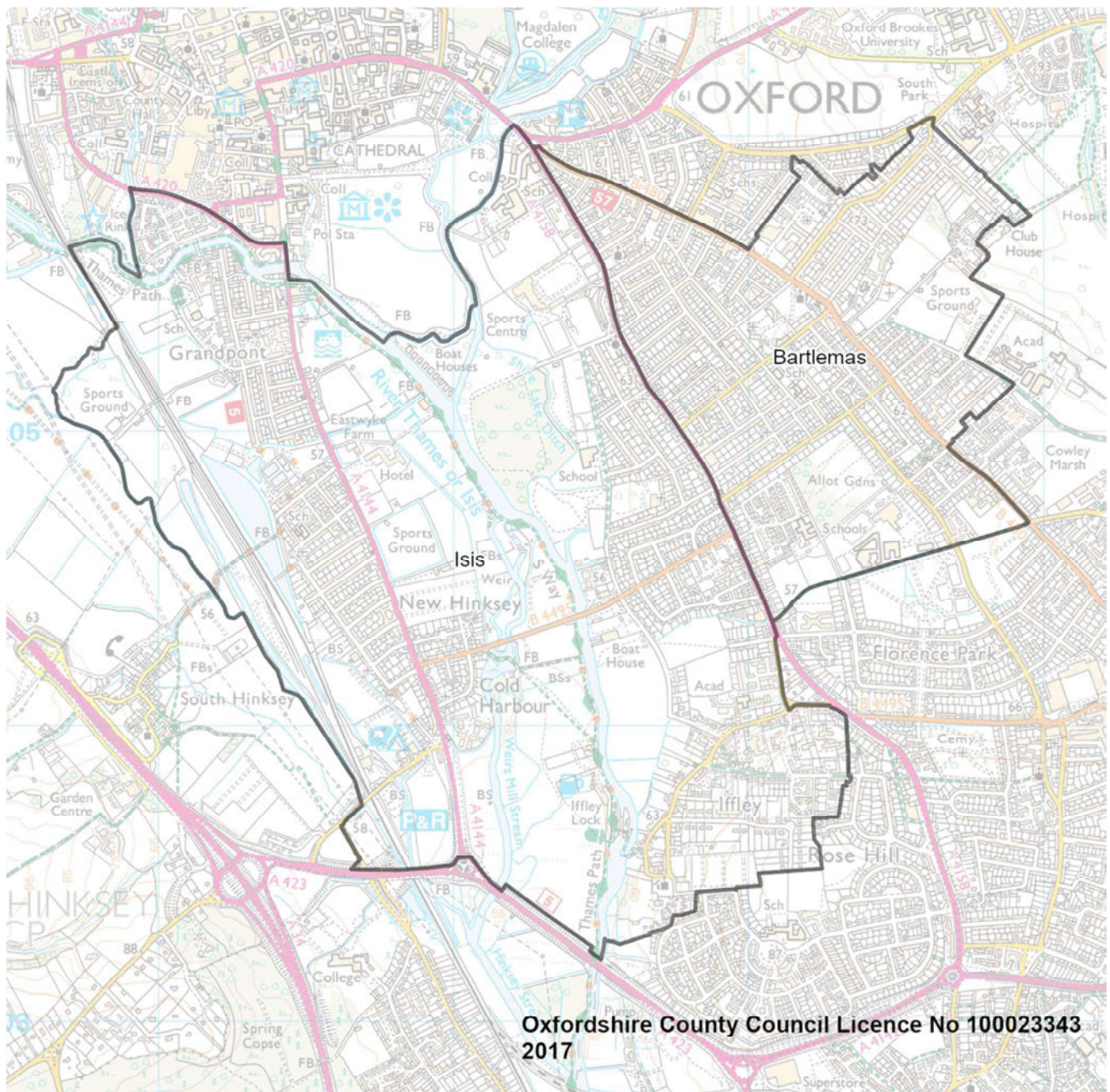

Oxford City east

97. The eastern part of the City has clearly identifiable communities. **Barton, Sandhills & Risinghurst** (7817 electors in 2029) is unchanged from the current division reflecting the interests and identities of local communities in the easternmost part of the City.
98. **Marston & Northway** (8979 electors in 2029) includes the current division of the same name, with the addition of part of Headington & Quarry (polling district XC) as this better reflects the community interests and electoral equality. This division is bordered on the west by the River Cherwell, and the east by the City boundary.
99. Between these two divisions sits **Headington & Quarry** (8105 electors in 2029). Apart from the transfer of one area noted above, this remains the same as the current division, reflecting the sense of community within the area.
100. **Churchill & Lye Valley** (8502 electors in 2029) remains unchanged from the current boundary, with the exception that polling district SC (currently no electors) moves into the division to provide a clearly recognisable boundary.

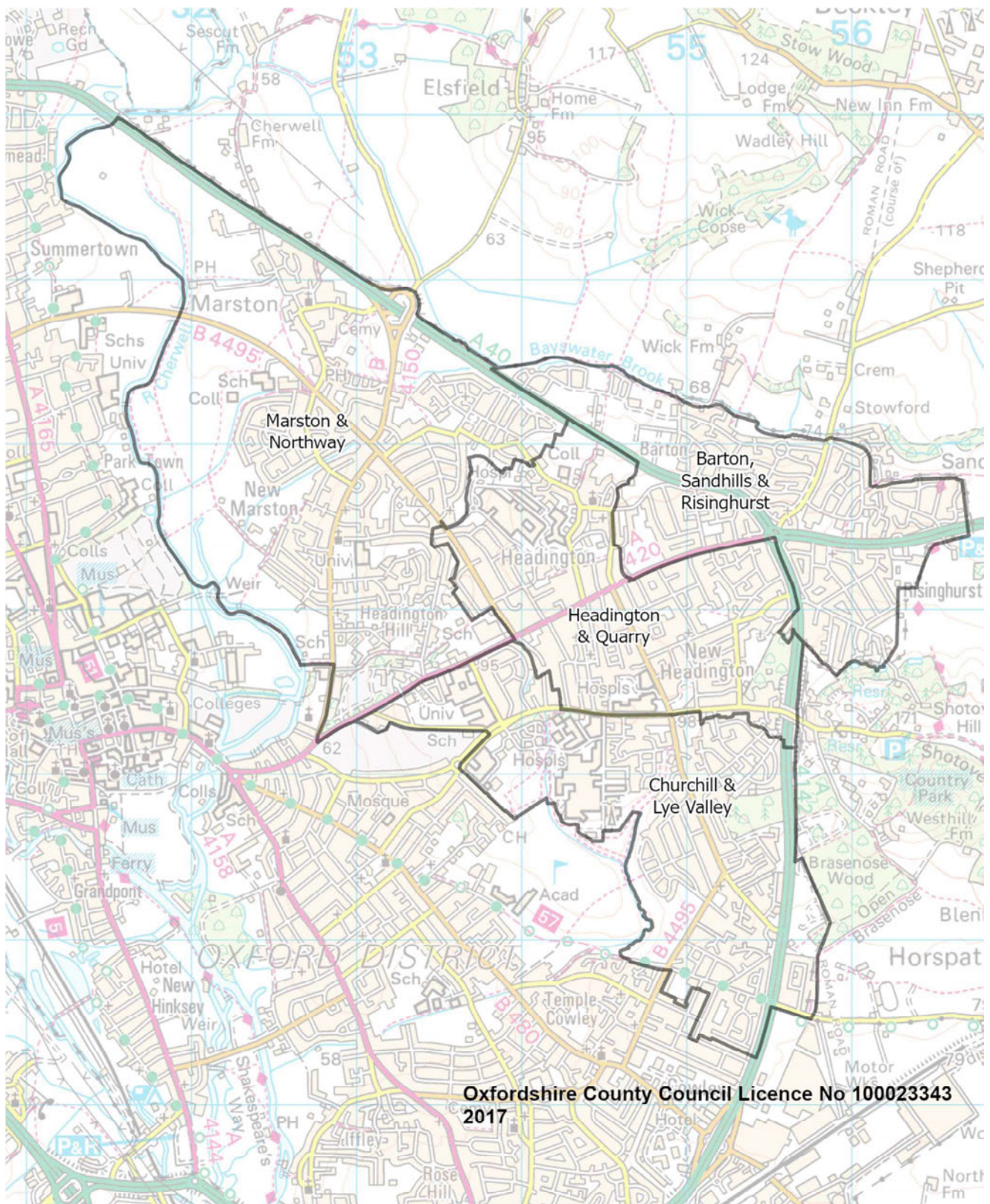

Oxfordshire County Council Licence No 100023343
2017

Oxford City south

101. The final three divisions for Oxford City cover the southern end of the area. **Leys** (9110 electors in 2029) remains unchanged from the current clearly identifiable boundaries.
102. **Cowley** (9191 electors in 2029) in the southern corner of the city is broadly similar to the existing division of the same name. These communities are clearly identifiable and align to known boundaries.
103. The division of **Rose Hill & Littlemore** (9124 electors in 2029) includes the whole of the current division of the same name, with one small addition. There is some flexibility between the divisions in the southern half of the City, but this configuration represents the communities served, ensures effective and convenient local government, and provides for electoral equality.

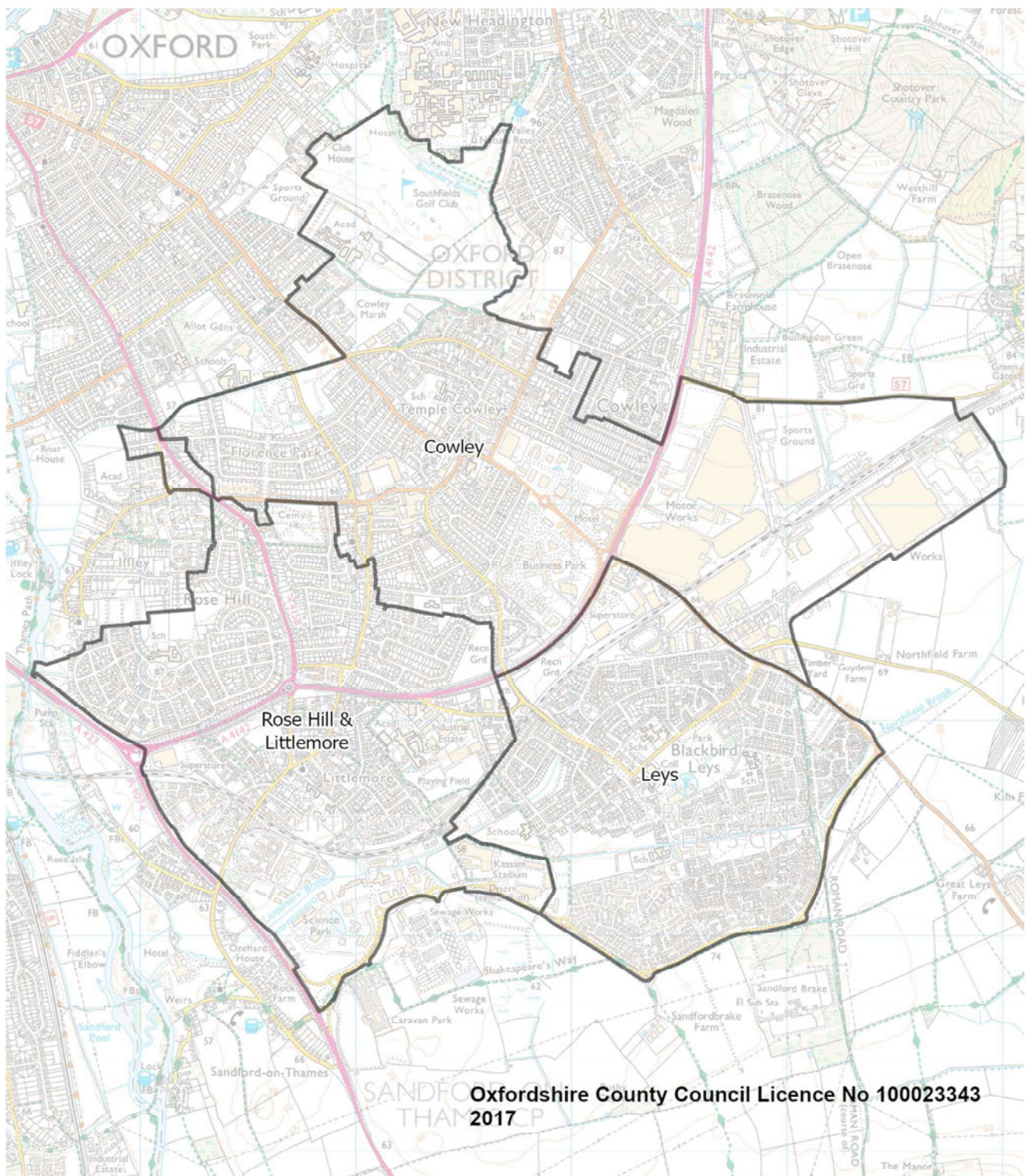

Summary

104. Overall, Oxfordshire County Council will comprise 69 Councillors following this review. The table below provides an overview of the proposed divisions.

District	division	Cllrs	Forecast (2029)	
			Electorate	Variance
Cherwell	Cropredy & Wroxton	1	7527	-10.6%
Cherwell	Deddington & Hook Norton	1	7776	-7.7%
Cherwell	Fringford & Heyfords	1	7721	-8.3%
Cherwell	Kidlington North & Otmoor	1	8563	1.7%
Cherwell	Kidlington West & Yarnton	1	8966	6.5%
Cherwell	Kidlington East	1	8761	4.0%
Cherwell	Bicester North	1	8571	1.8%
Cherwell	Bicester South	1	8010	-4.9%
Cherwell	Bicester East	1	7745	-8.0%
Cherwell	Bicester West	1	8708	3.4%
Cherwell	Adderbury, Bloxham & Bodicote	1	7546	-10.4%
Cherwell	Banbury Calthorpe	1	7669	-8.9%
Cherwell	Banbury Easington	1	8358	-0.8%
Cherwell	Banbury Ruscote	1	8540	1.4%
Cherwell	Banbury Grimsbury & Castle	1	9156	8.7%
Cherwell	Banbury Hardwick	1	8086	-4.0%
West	Chipping Norton	1	9091	7.9%
West	Charlbury & Wychwood	1	8776	4.2%
West	Woodstock	1	9008	7.0%
West	Witney West & Ducklington	1	7869	-6.6%
West	Eynsham	1	8362	-0.7%
West	Witney South & Central	1	8562	1.7%
West	Witney North & East	1	8981	6.6%
West	Hanborough & Hailey	1	7901	-6.2%
West	Bampton & Carterton South	1	9149	8.6%
West	Burford & Carterton West	1	9167	8.8%
West	Brize Norton & Carterton East	1	7805	-7.3%
Vale	North Hinksey	1	7703	-8.5%
Vale	Kennington & Radley	1	8922	5.9%
Vale	Marcham & Cumnor	1	7960	-5.5%
Vale	Wantage	1	7805	-7.3%
Vale	Kingston & Stanford	1	8129	-3.5%
Vale	Shrivenham	1	8436	0.2%
Vale	Grove	1	8983	6.7%
Vale	Faringdon	1	7695	-8.6%
Vale	Charlton, Blewbury & Hendreds	1	8781	4.3%
Vale	Drayton, Sutton Courtenay and Steventon	1	9118	8.3%
Vale	Harwell & Valley Park	1	7931	-5.8%
Vale	Abingdon East	1	8614	2.3%
Vale	Abingdon North	1	8928	6.0%
Vale	Abingdon South	1	8598	2.1%

District	division	Cllrs	Forecast (2029)	
			Electorate	Variance
South	Benson & Crowmarsh	1	8449	0.3%
South	Wallingford	1	8984	6.7%
South	Berinsfield & Garsington	1	8641	2.6%
South	Wheatley	1	8149	-3.2%
South	Cholsey & The Hagbournes	1	8905	5.7%
South	Chalgrove & Thame West	1	8624	2.4%
South	Thame	1	8521	1.2%
South	Chinnor	1	7880	-6.4%
South	Watlington & Rotherfield	1	7971	-5.4%
South	Henley	1	8021	-4.8%
South	Sonning Common & Henley South	1	8411	-0.1%
South	Goring & Woodcote	1	8233	-2.2%
South	Didcot Ladygrove	1	8260	-1.9%
South	Didcot West	1	7805	-7.3%
South	Didcot South	1	8003	-5.0%
City	Wolvercote & Cutteslowe	1	8184	-2.8%
City	Summertown & Walton Manor	1	8956	6.3%
City	Jericho & Osney	1	8030	-4.7%
City	Isis	1	8127	-3.5%
City	Rose Hill & Littlemore	1	9124	8.3%
City	Cowley	1	9191	9.1%
City	Headington & Quarry	1	8105	-3.8%
City	Barton, Sandhills & Risinghurst	1	7817	-7.2%
City	Marston & Northway	1	8979	6.6%
City	Leys	1	9110	8.2%
City	Churchill & Lye Valley	1	8502	0.9%
City	Bartlemas	1	9082	7.8%
City	Parks	1	9086	7.9%
Total		69	581,127	

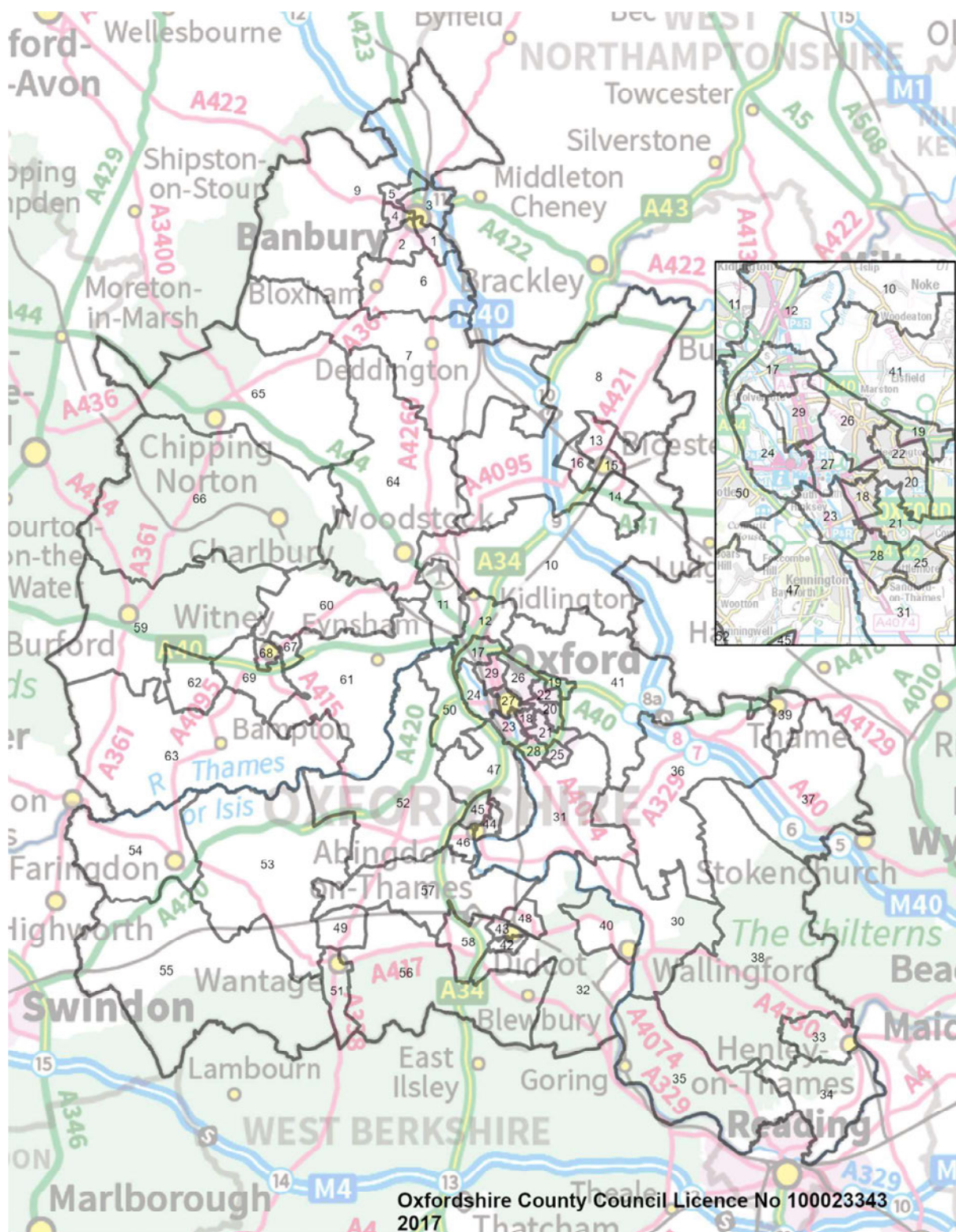

(1) Banbury Calthorpe; (2) Banbury Easington; (3) Banbury Grimsbury & Castle; (4) Banbury Ruscote; (5) Banbury Hardwick; (6) Alderbury, Bloxham & Bodicote; (7) Deddington & Hook Norton; (8) Fringford & Heyfords; (9) Cropredy & Wroxton; (10) Kidlington North & Otmoor; (11) Kidlington West & Yarnton; (12) Kidlington East; (13) Bicester North; (14) Bicester South; (15) Bicester East; (16) Bicester West; (17) Wolvercote & Cutteslowe; (18) Bartlemas; (19) Barton, Sandhills & Risinghurst; (20) Churchill & Lye Valley; (21) Cowley; (22) Headington & Quarry; (23) Isis; (24) Jericho & Osney; (25) Leys; (26) Marston & Northway; (27) Parks; (28) Rose Hill & Littlemore; (29) Summertown & Walton Manor; (30) Benson & Crowmarsh; (31) Berinsfield & Garsington; (32) Cholsey & The Hagbournes; (33) Henley; (34) Sonning Common & Henley South; (35) Goring & Woodcote; (36) Chalgrove & Thame West; (37) Chinnor; (38) Watlington & Rotherfield; (39) Thame; (40) Wallingford; (41) Wheatley; (42) Didcot South; (43) Didcot West; (44) Abingdon East; (45) Abingdon North; (46) Abingdon South; (47) Kennington & Radley; (48) Didcot Ladygrove; (49) Grove; (50) North Hinksey; (51) Wantage; (52) Marcham & Cumnor; (53) Kingston & Stanford; (54) Faringdon; (55) Shrivenham; (56) Charlton, Blewbury & Hendreds; (57) Drayton, Sutton Courtenay and Steventon; (58) Harwell & Valley Park; (59) Burford & Carterton West; (60) Hanborough & Hailey; (61) Eynsham; (62) Brize Norton & Carterton East; (63) Bampton & Carterton South; (64) Woodstock; (65) Chipping Norton; (66) Charlbury and Wychwood; (67) Witney North & East; (68) Witney South & Central; (69) Witney West & Ducklington.

