

Map referred to in the North Northamptonshire (Electoral Changes) Order 2024
Sheet 1 of 1

Boundary alignment and names shown on the mapping background may not be up to date. They may differ from the latest boundary information applied as part of this review.

This map is based upon Ordnance Survey material with the permission of Ordnance Survey on behalf of the Keeper of Public Records © Crown copyright and database right. Unauthorised reproduction infringes Crown copyright and database right. The Local Government Boundary Commission for England GD1004926 2023.

KEY TO PARISH WARDS

- BARTON SEAGRAVE CP
- A BARTON TOWN
- B CONSTABLE DRIVE
- CORBY CP
- C CORBY WEST
- D KINGSWOOD
- E LLOYDS
- F OAKLEY
- KETTERING TOWN CP
- G AVONDALE GRANGE
- H HANWOOD PARK
- I ISE LODGE
- J KETTERING CENTRAL
- K KETTERING NORTH
- L PIPERS HILL
- M ST MICHAEL
- N ST PETER
- O WICKSTEED
- RUSHDEN CP
- P DONNE CLOSE
- Q PEMBERTON
- R PROSPECT AVENUE
- S RUSHDEN LAKES
- T RUSHDEN SOUTH
- WELLINGBOROUGH CP
- U BRICKHILL & QUEENSWAY
- V CROYLAND & SWANSPPOOL
- W HATTON PARK
- X VICTORIA

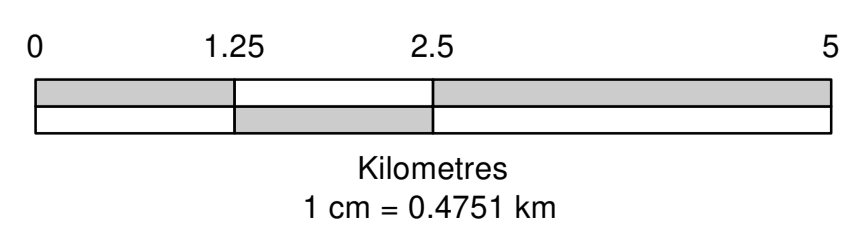
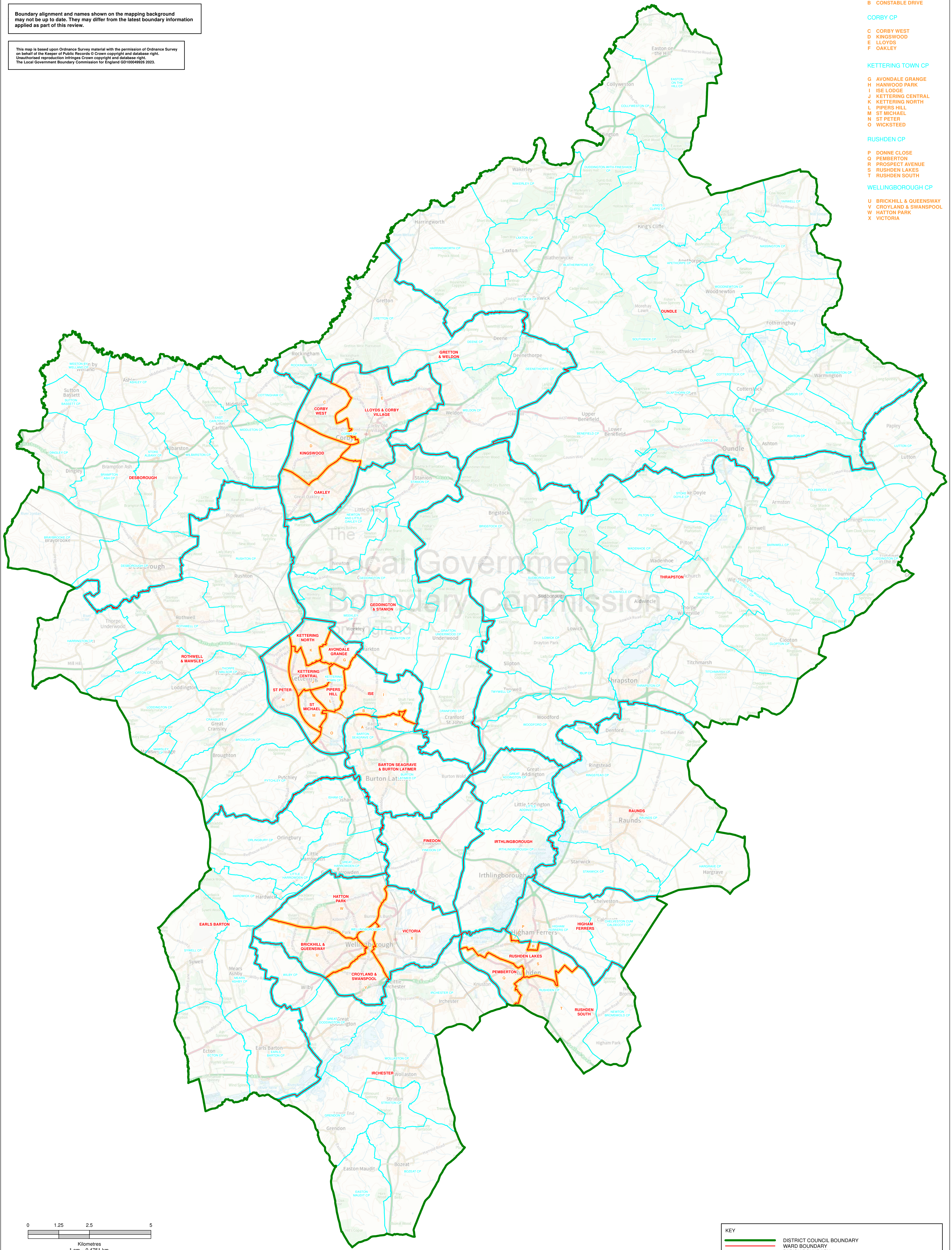

KEY	
	DISTRICT COUNCIL BOUNDARY
	WARD BOUNDARY
	PARISH BOUNDARY
	PARISH WARD BOUNDARY
	WARD BOUNDARY COINCIDENT WITH PARISH BOUNDARY
	WARD BOUNDARY COINCIDENT WITH PARISH WARD BOUNDARY
	DESBOROUGH
	RUSHTON CP
	PARISH NAME