

THE LOCAL GOVERNMENT BOUNDARY COMMISSION FOR ENGLAND

ELECTORAL REVIEW OF ESSEX

Draft recommendations for electoral division boundaries in the county of Essex November 2023  
Sheet 1 of 1

Boundary alignment and names shown on the mapping background may not be up to date. They may differ from the latest boundary information applied as part of this review.

This map is based upon Ordnance Survey material with the permission of Ordnance Survey on behalf of the Keeper of Public Records. Crown copyright and database right. Unauthorised reproduction infringes Crown copyright and database right. The Local Government Boundary Commission for England GD1004926 2023.

Ward boundaries in the boroughs and districts of Basildon, Brentwood, Castle Point, Epping Forest and Harlow are not operative until May 2024.

KEY TO PARISH WARDS

- A BASILDON BOROUGH**
  - BILLERICAY CP
  - BILLERICAY CENTRAL
  - BILLERICAY EAST
  - BILLERICAY SOUTH WEST
  - BILLERICAY WEST
  - WICKFORD CP
  - WICKFORD CASTLEDON
  - WICKFORD CENTRAL
  - WICKFORD NORTH
  - WICKFORD PARK
- E CHELMSFORD BOROUGH**
  - CHELMSFORD GARDEN CP
  - CENTRAL
  - EAST
  - NORTH
  - L SOUTH-EAST
  - SOUTH
  - WICKFORD CASTLEDON
  - WICKFORD CENTRAL
  - WICKFORD NORTH
  - WICKFORD PARK
- J ROCHFORD DISTRICT**
  - ASHINGDON CP
  - ASHINGDON HEIGHTS
  - ASHINGDON RURAL
  - HOCKLEY EAST
  - RAYLEIGH CP
  - EPPING FOREST DISTRICT
  - EPPING UPLAND CP
  - EPPING GREEN
  - POND FIELD
  - NORTH WEALD BASSETT CP
  - HASTINGWOOD
  - NORTH WEALD BASSETT
  - THORNWOOD COMMON
  - ROCHFORD CP
  - KING EDMUND
  - SOUTH EAST
  - SOUTH
  - WATERMAN
- K TENDRING DISTRICT**
  - RAMSEY AND PARKESTON CP
  - HEWITT ROAD
  - PARKESTON
  - RAMSEY

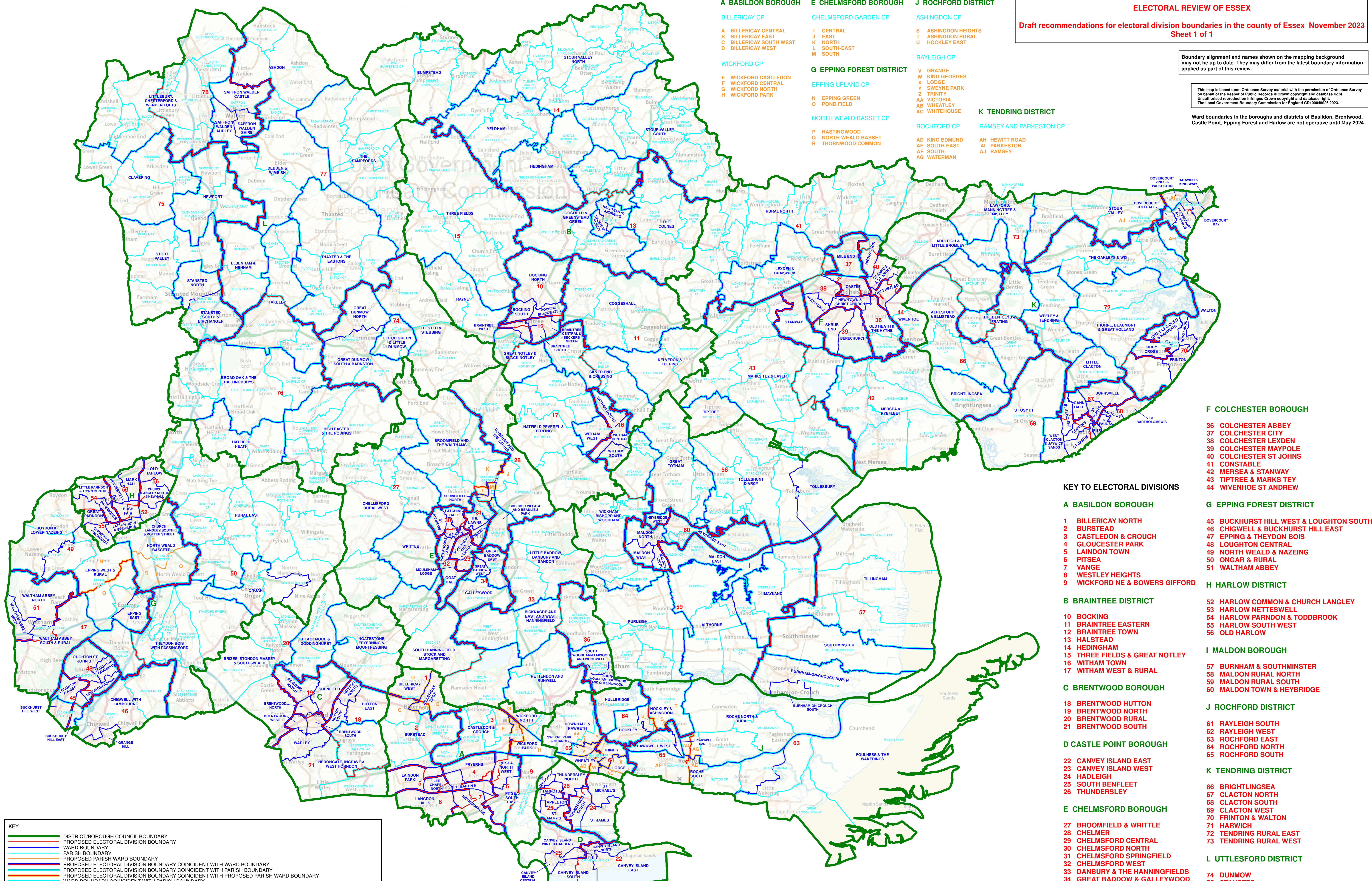

KEY TO ELECTORAL DIVISIONS

- A BASILDON BOROUGH**
  - 1 BILLERICAY NORTH
  - 2 BURSTEAD
  - 3 CASTLEDON & CROUCH
  - 4 GLOUCESTER PARK
  - 5 LAINDON TOWN
  - 6 PITSEA
  - 7 VANGE
  - 8 WESTLEY HEIGHTS
  - 9 WICKFORD NE & BOWERS GIFFORD
- B BRAINTREE DISTRICT**
  - 10 BOCKING
  - 11 BRAINTREE EASTERN
  - 12 BRAINTREE TOWN
  - 13 HALSTEAD
  - 14 HEDINGHAM
  - 15 THREE FIELDS & GREAT NOTLEY
  - 16 WITHAM TOWN
  - 17 WITHAM WEST & RURAL
- C BRENTWOOD BOROUGH**
  - 18 BRENTWOOD HUTTON
  - 19 BRENTWOOD NORTH
  - 20 BRENTWOOD RURAL
  - 21 BRENTWOOD SOUTH
- D CASTLE POINT BOROUGH**
  - 22 CANVEY ISLAND EAST
  - 23 CANVEY ISLAND WEST
  - 24 HADLEIGH
  - 25 SOUTH BENFLEET
  - 26 THUNDERSLEY
- E CHELMSFORD BOROUGH**
  - 27 BROOMFIELD & WRITTLE
  - 28 CHELMER
  - 29 CHELMSFORD CENTRAL
  - 30 CHELMSFORD NORTH
  - 31 CHELMSFORD SPRINGFIELD
  - 32 CHELMSFORD WEST
  - 33 DANBURY & THE HANNINGFIELDS
  - 34 GREAT BADDOW & GALLEYWOOD
  - 35 WOODHAM FERRERS
- G EPPING FOREST DISTRICT**
  - 45 BUCKHURST HILL WEST & LOUGHTON SOUTH
  - 46 CHIGWELL & BUCKHURST HILL EAST
  - 47 EPPING & THEYDON BOIS
  - 48 LOUGHTON CENTRAL
  - 49 NORTH WEALD & NAZEING
  - 50 ONGAR & RURAL
  - 51 WALTHAM ABBEY
- H HARLOW DISTRICT**
  - 52 HARLOW COMMON & CHURCH LANGLEY
  - 53 HARLOW NETTESWELL
  - 54 HARLOW PARNDON & TODDBROOK
  - 55 HARLOW SOUTH WEST
  - 56 OLD HARLOW
- I MALDON BOROUGH**
  - 57 BURNHAM & SOUTHMINSTER
  - 58 MALDON RURAL NORTH
  - 59 MALDON RURAL SOUTH
  - 60 MALDON TOWN & HEYBRIDGE
- J ROCHFORD DISTRICT**
  - 61 RAYLEIGH SOUTH
  - 62 RAYLEIGH WEST
  - 63 ROCHFORD EAST
  - 64 ROCHFORD NORTH
  - 65 ROCHFORD SOUTH
- K TENDRING DISTRICT**
  - 66 BRIGHTLINGSEA
  - 67 CLACTON SOUTH
  - 68 CHLACTON NORTH
  - 69 CLACTON WEST
  - 70 FRINTON & WALTON
  - 71 HARWICH
  - 72 TENDRING RURAL EAST
  - 73 TENDRING RURAL WEST
- L LITTLEFORD DISTRICT**
  - 74 DUNMOW
  - 75 STANSTED
  - 76 TAKELEY
  - 77 THAXTED
  - 78 WALDEN

**KEY**

- DISTRICT/BOROUGH COUNCIL BOUNDARY
- PROPOSED ELECTORAL DIVISION BOUNDARY
- WARD BOUNDARY
- PARISH BOUNDARY
- PROPOSED PARISH WARD BOUNDARY
- PROPOSED ELECTORAL DIVISION BOUNDARY COINCIDENT WITH WARD BOUNDARY
- PROPOSED ELECTORAL DIVISION BOUNDARY COINCIDENT WITH PARISH BOUNDARY
- PROPOSED ELECTORAL DIVISION BOUNDARY COINCIDENT WITH PROPOSED PARISH WARD BOUNDARY
- WARD BOUNDARY COINCIDENT WITH PARISH BOUNDARY
- WARD BOUNDARY COINCIDENT WITH PROPOSED PARISH WARD BOUNDARY
- PROPOSED ELECTORAL DIVISION BOUNDARY COINCIDENT WITH WARD BOUNDARY AND PARISH BOUNDARY
- PROPOSED ELECTORAL DIVISION BOUNDARY COINCIDENT WITH WARD BOUNDARY AND PROPOSED PARISH WARD BOUNDARY

WARLEY  
WEST HORNODON CP  
PARISH NAME

0 1.5 3 6  
Kilometres  
1 cm = 0.8805 km