

THE LOCAL GOVERNMENT BOUNDARY COMMISSION FOR ENGLAND

ELECTORAL REVIEW OF COUNTY DURHAM

Final recommendations for division boundaries in County Durham November 2023
Sheet 1 of 1

Boundary alignment and names shown on the mapping background may not be up to date. They may differ from the latest boundary information applied as part of this review.

This map is based upon Ordnance Survey material with the permission of Ordnance Survey on behalf of the Keeper of Public Records © Crown copyright and database right. Unauthorised reproduction infringes Crown copyright and database right. The Local Government Boundary Commission for England GD10004926 2023.

KEY	
	COUNTY COUNCIL BOUNDARY
	PROPOSED ELECTORAL DIVISION BOUNDARY
	PARISH BOUNDARY
	PROPOSED PARISH WARD BOUNDARY
	PROPOSED ELECTORAL DIVISION BOUNDARY COINCIDENT WITH PARISH BOUNDARY
	PROPOSED ELECTORAL DIVISION BOUNDARY COINCIDENT WITH PROPOSED PARISH WARD BOUNDARY
	MURTON
	SEAHAM CP
	PARISH NAME

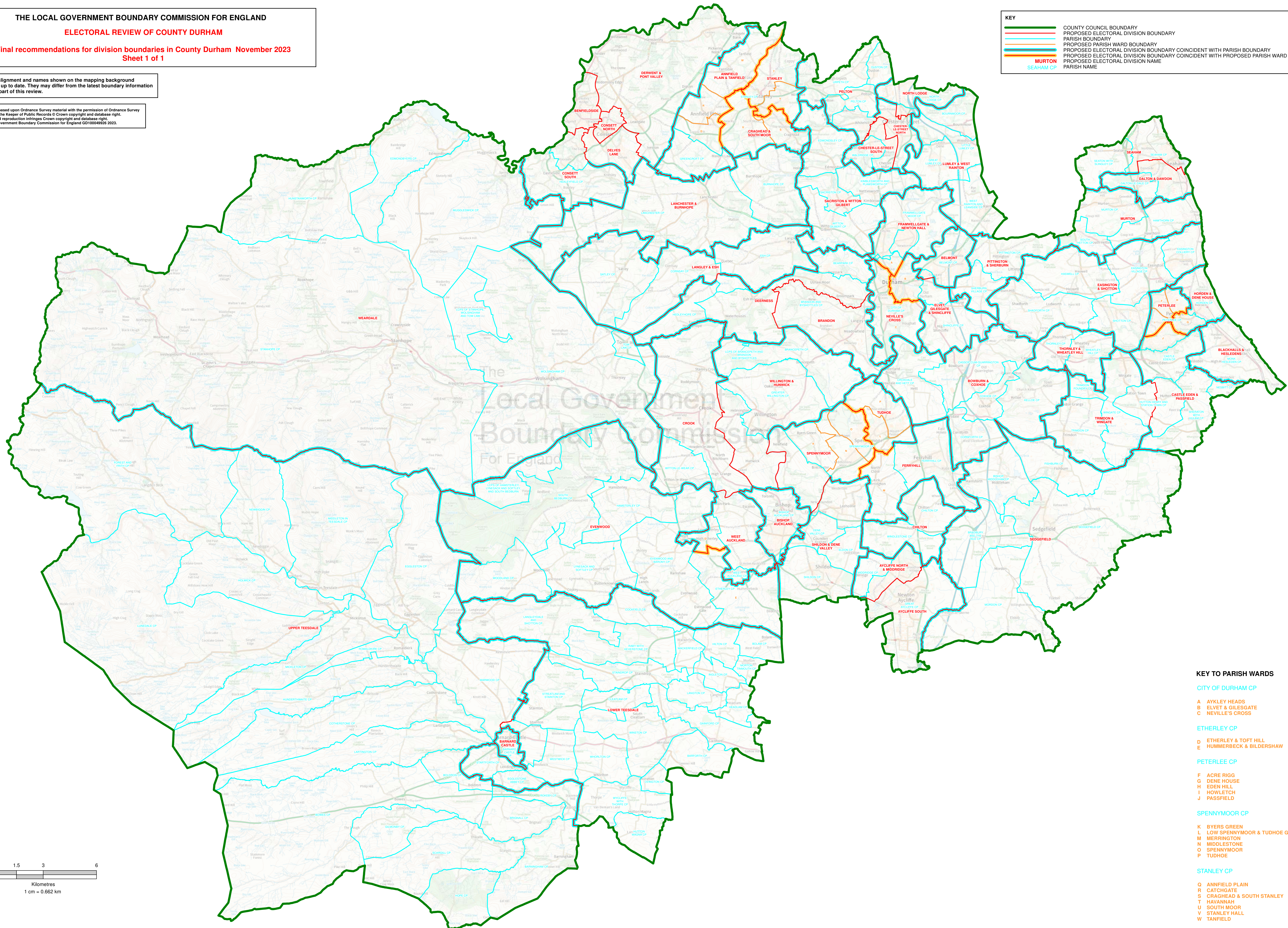

KEY TO PARISH WARDS

- CITY OF DURHAM CP
- A AYKLEY HEADS
- B ELVET & GILESGATE
- C NEVILLE'S CROSS
- ETHERLEY CP
- D ETHERLEY & TOFT HILL
- E HUMMERBECK & BILDERSHAW
- PETERLEE CP
- F ACRE RIGG
- G DENE HOUSE
- H EDEN HILL
- I HOWLETON
- J PASSFIELD
- SPENNYMOOR CP
- K BYERS GREEN
- L LOW SPENNYMOOR & TUDHOE GRANGE
- M MERRINGTON
- N MIDDLESTONE
- O SPENNYMOOR
- P TUDHOE
- STANLEY CP
- Q ANNFIELD PLAIN
- R CATCHGATE
- S CRAIGHEAD & SOUTH STANLEY
- T HAVANNAH
- U SOUTH MOOR
- V STANLEY HALL
- W TANFIELD

