

THE LOCAL GOVERNMENT BOUNDARY COMMISSION FOR ENGLAND

ELECTORAL REVIEW OF SHROPSHIRE

Final recommendations for division boundaries in the county of Shropshire October 2023  
Sheet 1 of 1

Boundary alignment and names shown on the mapping background may not be up to date. They may differ from the latest boundary information applied as part of this review.

This map is based upon Ordnance Survey material with the permission of Ordnance Survey on behalf of the Keeper of Public Records © Crown copyright and database right. Unauthorised reproduction infringes Crown copyright and database right. The Local Government Boundary Commission for England GD10004928 2023.

KEY TO PARISH WARDS

- ADDERLEY CP
- A ADDERLEY RURAL
- B WESTERN WAY
- ALBRIGHTON CP
- C ALBRIGHTON RURAL
- D ALBRIGHTON VILLAGE
- ATCHAM CP
- E ATCHAM RURAL
- F HENDRICK CRESCENT
- BICTON CP
- G BICTON RURAL
- H BICTON URBAN
- BRIDGNORTH CP
- I BRIDGNORTH CASTLE
- J BRIDGNORTH EAST
- K BRIDGNORTH MORFE
- L BRIDGNORTH WEST
- DONINGTON CP
- M COSFORD & BOSCOBEL
- N WINDSOR ROAD
- GREAT HANWOOD CP
- O HANWOOD BANK & HANWOOD
- P UPPER EDGEBOLD
- LUDFORD CP
- Q LUDFORD RURAL
- R ROCKGREEN
- LUDLOW CP
- S BRINGWOOD
- T CLEE VIEW
- U CORVE
- V GALLONS BANK
- W HAYTON
- X ROCKSPRING
- Y WHITCLIFFE
- MARKET DRAYTON CP
- Z MARKET DRAYTON EAST
- AA MARKET DRAYTON NORTH
- AB MARKET DRAYTON SOUTH
- OSWESTRY CP
- AC CABIN LANE
- AD CAMBRIAN
- AE CARREG LLWYD
- AF CASTLE
- AG GATACRE
- AH MASERFIELD
- AI VICTORIA
- PIMHILL CP
- AJ BOMERE HEATH
- AK FITZ
- AL LEATON
- AM PRESTON GUBBALS
- AN WALFORD HEATH
- SHIFNAL CP
- AO SHIFNAL NORTH
- AP SHIFNAL RURAL
- AQ SHIFNAL SOUTH
- SHREWSBURY CP
- AR ABBEY
- AS BAGLEY
- AT BATTLEFIELD
- AU BELLE VUE
- AV BOWBROOK
- AW CASTLEFIELDS & DITHERINGTON
- AX COLUMN
- AY COPHORNE
- AZ HARLESCOTT
- BA MEOLE
- BB MONKMOOR
- BC PORTHILL
- BD QUARRY & COTON HILL
- BE RABROOK
- BF SUNDORNE
- BG SUTTON & REABROOK
- BH UNDERDALE
- UFFINGTON CP
- BI PIMLEY MANOR
- BJ UFFINGTON RURAL
- WHITCHURCH URBAN CP
- BK WHITCHURCH NORTH
- BL WHITCHURCH SOUTH
- BM WHITCHURCH WEST

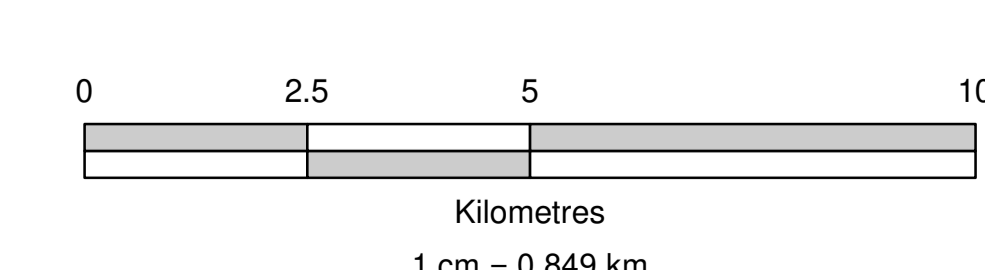
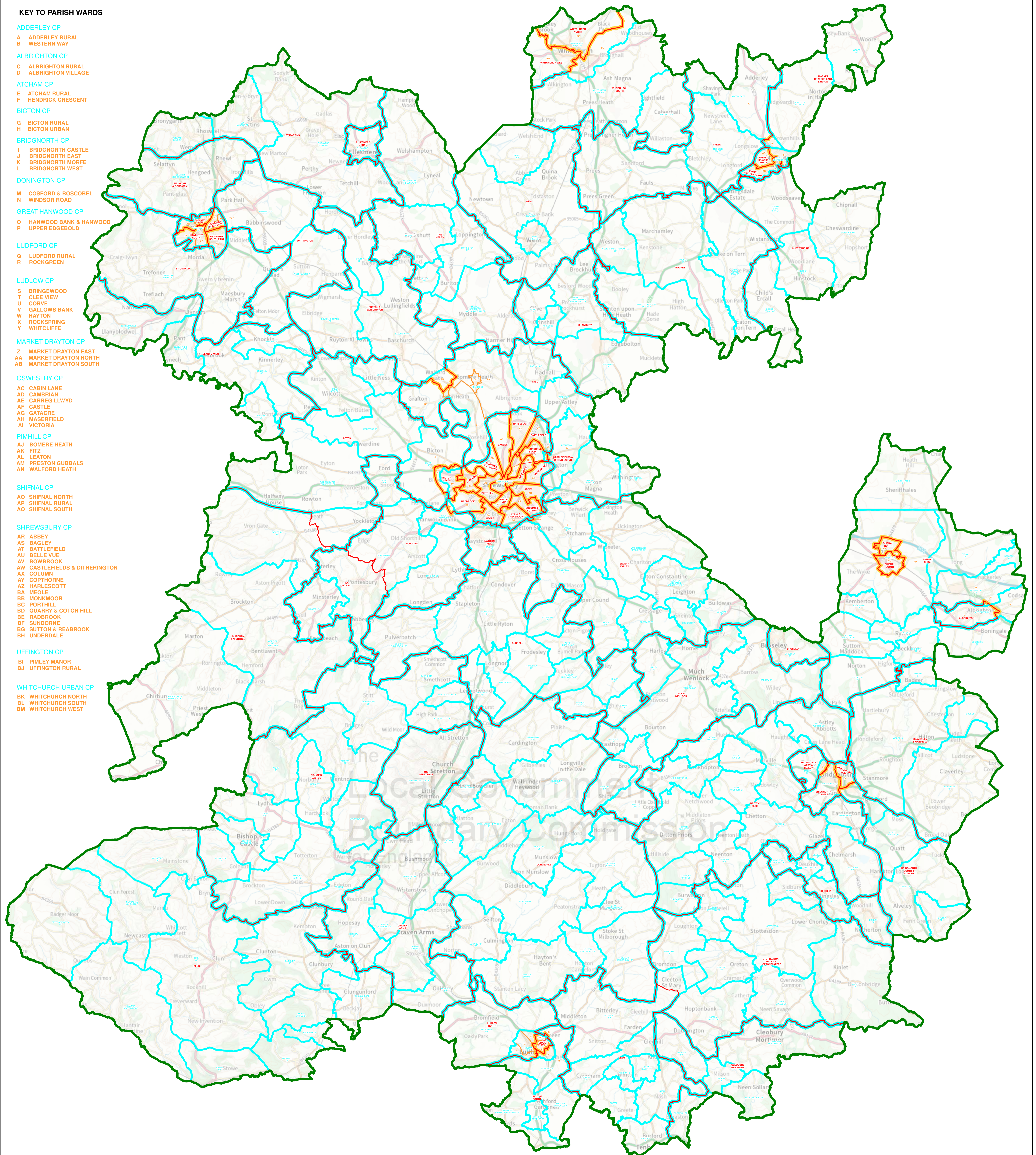

KEY	
	COUNTY COUNCIL BOUNDARY
	PROPOSED ELECTORAL DIVISION BOUNDARY
	PARISH BOUNDARY
	PROPOSED PARISH WARD BOUNDARY
	PROPOSED ELECTORAL DIVISION BOUNDARY COINCIDENT WITH PARISH BOUNDARY
	PROPOSED ELECTORAL DIVISION BOUNDARY COINCIDENT WITH PROPOSED PARISH WARD BOUNDARY
	CLEE NASH CP PARISH NAME