

Boundary alignment and names shown on the mapping background may not be up to date. They may differ from the latest boundary information applied as part of this review.

This map is based upon Ordnance Survey material with the permission of Ordnance Survey on behalf of the Keeper of Public Records © Crown copyright and database right. Unauthorised reproduction infringes Crown copyright and database right. The Local Government Boundary Commission for England GD1004924 2021.

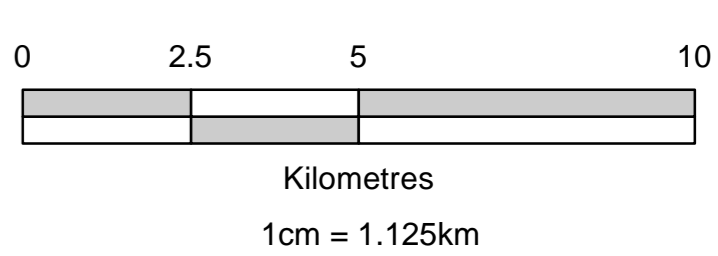

KEY TO ELECTORAL DIVISIONS

A BRECKLAND DISTRICT

- 1 ATTLEBOROUGH
- 2 DEREHAM NORTH & SCARNING
- 3 DEREHAM SOUTH
- 4 ELMHAM & MATTISHALL
- 5 GUILTCROSS
- 6 LAUNDITCH
- 7 SWAFFHAM
- 8 THE BRECKS
- 9 THETFORD EAST
- 10 THETFORD WEST
- 11 WATTON
- 12 YARE & NECTON

B BROADLAND DISTRICT

- 13 ACLE
- 14 AYLSHAM
- 15 BLOFIELD & BRUNDALL
- 16 COLTISHALL & SPIXWORTH
- 17 DRAYTON & HORSFORD
- 18 HELLESDON
- 19 OLD CATTON
- 20 REEPHAM
- 21 SPROWSTON
- 22 TAVERHAM
- 23 THORPE ST ANDREW
- 23a THORPE ST ANDREW (DET)
- 24 WOODSIDE
- 25 WROXHAM

C GREAT YARMOUTH BOROUGH

- 26 BREYDON
- 27 GORLESTON
- 28 LOTHINGLAND
- 29 MAGDALEN
- 30 NORTH CAISTER & ORMESBY
- 31 SOUTH CAISTER & BURE
- 32 THE FLEGGs
- 33 YARMOUTH NELSON & SOUTHTOWN
- 34 YARMOUTH NORTH & CENTRAL

D KING'S LYNN AND WEST NORFOLK BOROUGH

- 35 CLENCHWARTON & KING'S LYNN SOUTH
- 36 DERSINGHAM
- 37 DOCKING
- 38 DOWNHAM MARKET
- 39 FELTWELL
- 40 FREEBRIDGE LYNN
- 41 GAYWOOD NORTH & CENTRAL
- 42 GAYWOOD SOUTH
- 43 KING'S LYNN NORTH & CENTRAL
- 44 MARSHLAND NORTH
- 45 MARSHLAND SOUTH
- 46 NAR & WISSEY VALLEYS
- 47 NORTH COAST
- 48 WATLINGTON & THE FENS

E NORTH NORFOLK DISTRICT

- 49 CROMER
- 50 ERPINGHAM
- 51 FAKENHAM & THE RAYNHAMS
- 52 HOLT
- 53 HOVETON
- 54 NORTH WALSHAM EAST
- 55 NORTH WALSHAM WEST & MUNDESLEY
- 56 SHERINGHAM
- 57 STALHAM
- 58 WELLS

F NORWICH CITY

- 59 BOWTHORPE
- 60 CATTON GROVE
- 61 CROME
- 62 EATON
- 63 LAKENHAM
- 64 MANCROFT
- 65 MILE CROSS
- 66 NELSON
- 67 SEWELL
- 68 THORPE HAMLET
- 69 TOWN CLOSE
- 70 UNIVERSITY
- 71 WENSUM

G SOUTH NORFOLK DISTRICT

- 72 COSTESSEY
- 73 DISS & ROYDON
- 74 EAST DEPWADE
- 75 FOREHOE
- 76 HENSTEAD
- 77 HETHERSETT
- 78 HINGHAM
- 79 LODDON
- 80 LONG STRATTON
- 81 WAVENEY VALLEY
- 82 WEST DEPWADE
- 83 WYMONDHAM
- 84 YARE VALLEY

KEY	
	DISTRICT/BOROUGH/CITY COUNCIL BOUNDARY
	ELECTORAL DIVISION BOUNDARY
	WARD BOUNDARY
	PARISH BOUNDARY
	ELECTORAL DIVISION BOUNDARY COINCIDENT WITH WARD BOUNDARY
	ELECTORAL DIVISION BOUNDARY COINCIDENT WITH PARISH BOUNDARY
	ELECTORAL DIVISION BOUNDARY COINCIDENT WITH PARISH WARD BOUNDARY
	WARD BOUNDARY COINCIDENT WITH PARISH BOUNDARY
	WARD BOUNDARY COINCIDENT WITH PARISH WARD BOUNDARY
	ELECTORAL DIVISION BOUNDARY COINCIDENT WITH WARD BOUNDARY AND PARISH BOUNDARY
	ELECTORAL DIVISION BOUNDARY COINCIDENT WITH WARD BOUNDARY AND PARISH WARD BOUNDARY
	UNIVERSITY
	WEST WINCH CP
	PARISH NAME

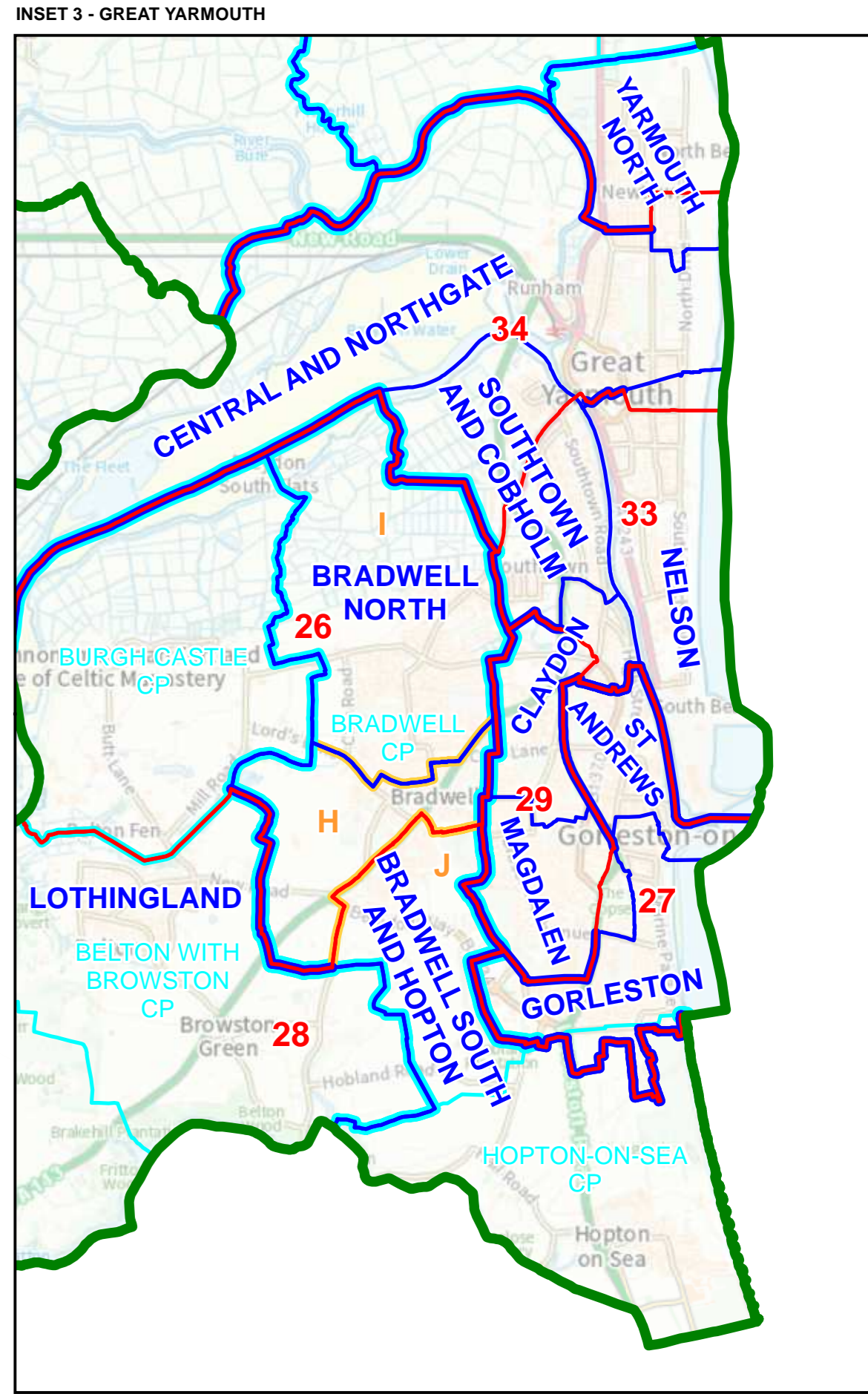
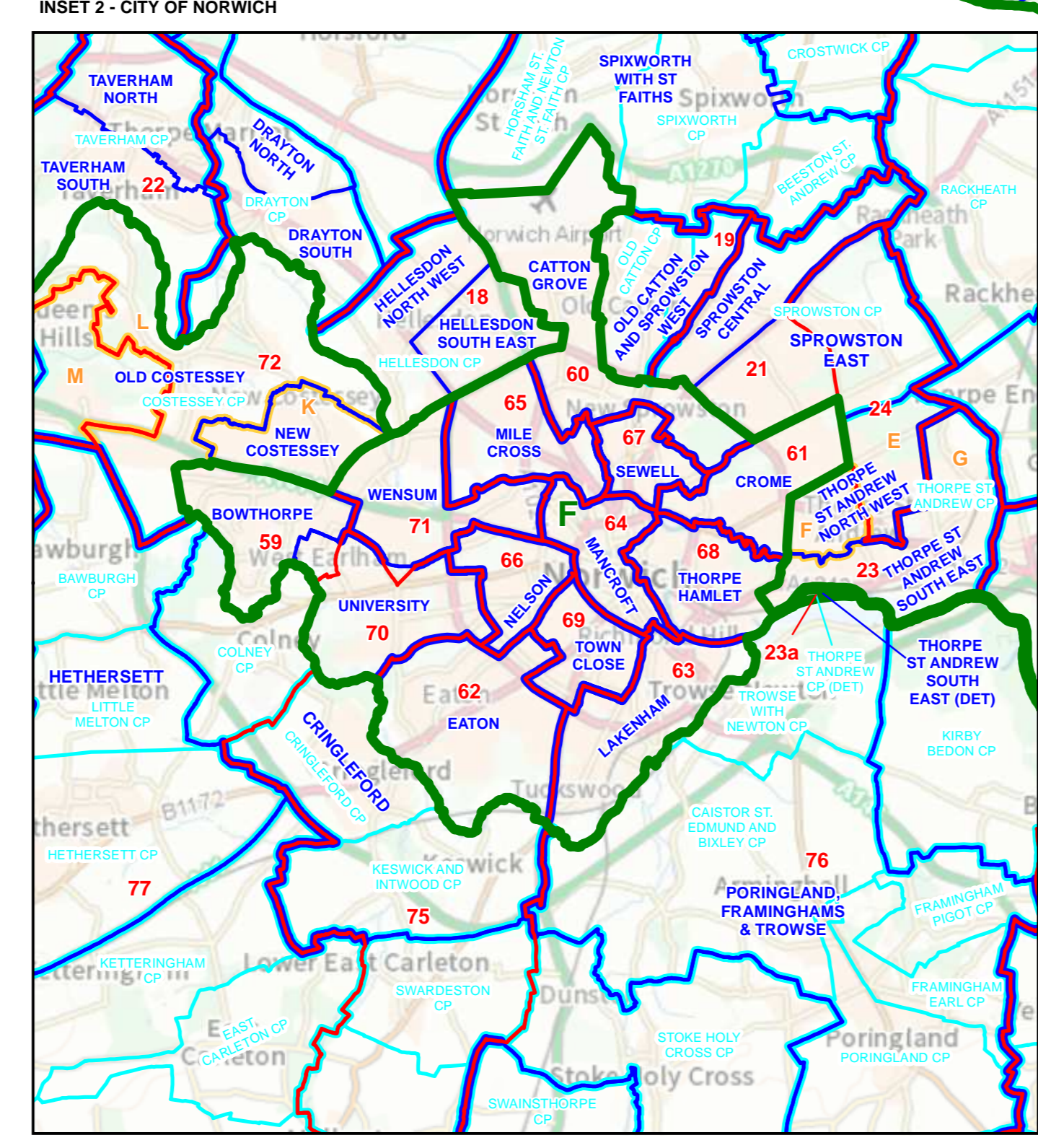
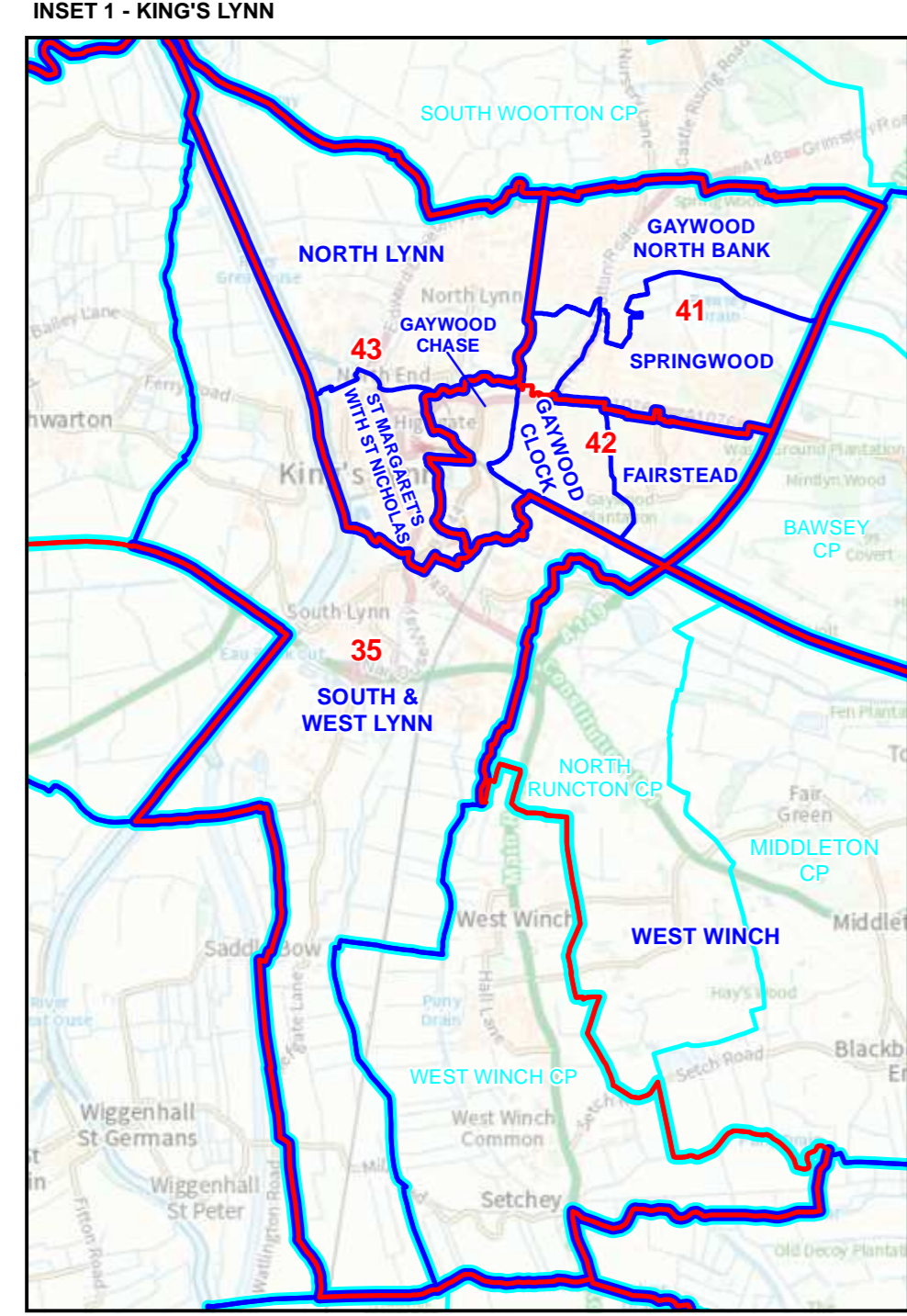
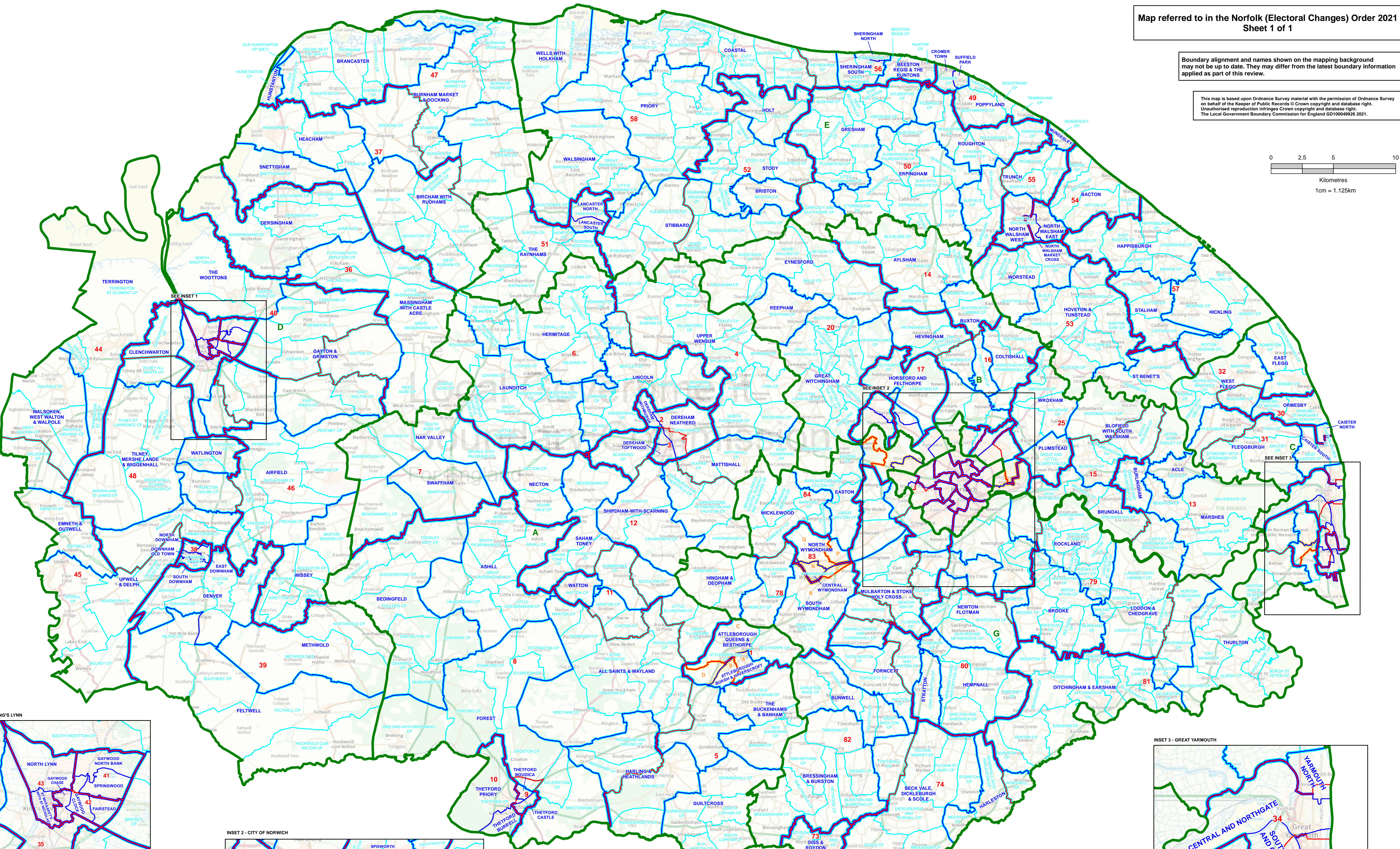

KEY TO PARISH WARDS

- | | | | |
|-----------------------------|-------------------------------|---------------------------------|---------------------------------|
| A BRECKLAND DISTRICT | B BROADLAND DISTRICT | C GREAT YARMOUTH BOROUGH | G SOUTH NORFOLK DISTRICT |
| A ATTLEBOROUGH CP | E THORPE ST ANDREW NORTH EAST | H BRADWELL CENTRAL | K NEW COSTESSEY |
| B BURGH NORTH | F THORPE ST ANDREW NORTH WEST | I BRADWELL NORTH | L OLD COSTESSEY |
| C QUEENS NORTH | G THORPE ST ANDREW SOUTH EAST | J BRADWELL SOUTH | M QUEEN'S HILLS |
| D QUEENS SOUTH | | | WYMONDHAM CP |
| | | | N CENTRAL WYMONDHAM |
| | | | O EAST WYMONDHAM |
| | | | P NORTH EAST WYMONDHAM |
| | | | Q NORTH WYMONDHAM |
| | | | R SOUTH WYMONDHAM |