

THE LOCAL GOVERNMENT BOUNDARY COMMISSION FOR ENGLAND

ELECTORAL REVIEW OF SUFFOLK

Final recommendations for electoral division boundaries in the county of Suffolk September 2021 Sheet 1 of 1

Boundary alignment and names shown on the mapping background may not be up to date. They may differ from the latest boundary information applied as part of this review.

This map is based upon Ordnance Survey material with the permission of Ordnance Survey on behalf of the Keeper of Public Records © Crown copyright and database right. Unauthorised reproduction infringes Crown copyright and database right. The Local Government Boundary Commission for England GD19004926 2021.

KEY TO ELECTORAL DIVISIONS

A BABERGH DISTRICT

- 1 BROOK
2 CONSTABLE
3 CORNARD & SUDBURY EAST
4 COSFORD
5 HADLEIGH
6 MELFORD
7 PENINSULA
8 STOUR VALLEY
9 SUDBURY WEST

B EAST SUFFOLK DISTRICT

- 10 ALDEBURGH & LEISTON
11 BECCLES & KESSINGLAND
12 BLYTH ESTUARY
13 BUNGAY
14 CARLFORD
15 CARLTON & WHITTON
16 CARLTON COLVILLE
17 FELIXSTOWE CLIFFLANDS
18 FELIXSTOWE MARITIME
19 FRAMLINGHAM & WICKHAM MARKET
20 GUNTON
21 HALESWORTH
22 HARBOUR
23 KESGRAVE
24 KIRKLEY & PAKEFIELD
25 MARTLESHAM
26 OULTON
27 OULTON BROAD & NORMANSTON
28 RUSHMERE ST ANDREW
29 SAXMUNDHAM & DISTRICT
30 WALTON & TRIMLEYS
31 WILFORD
32 WOODBRIDGE

C IPSWICH BOROUGH

- 33 BELSTEAD HILLS
34 BIXLEY
35 BRIDGE
36 GAINSBOROUGH
37 GIPPING
38 PRIORY HEATH
39 RUSHMERE
40 ST CLEMENT'S
41 ST MARGARET'S
42 WESTBOURNE
43 WESTGATE
44 WHITTON

D MID SUFFOLK DISTRICT

- 45 BOSMERE
46 GIPPING VALLEY
47 HARTISMERE
48 HOXNE & EYE
49 STOWMARKET EAST
50 STOWMARKET WEST
51 THEDWASTRE NORTH
52 THEDWASTRE SOUTH
53 THREDLING
54 UPPER GIPPING

E WEST SUFFOLK DISTRICT

- 55 ABBEYGATE & MINDEN
56 BARROW & THINGOE
57 BLACKBOURN
58 BRANDON
59 CLARE
60 EASTGATE & MORETON HALL
61 EXNING & NEWMARKET
62 HARDWICK
63 HAVERHILL EAST & RURAL
64 HAVERHILL NORTH WEST & WITHERSFIELD
65 HAVERHILL SOUTH
66 MILDENHALL
67 NEWMARKET & RED LODGE
68 ROW HEATH
69 ST OLAVES & TOLLGATE

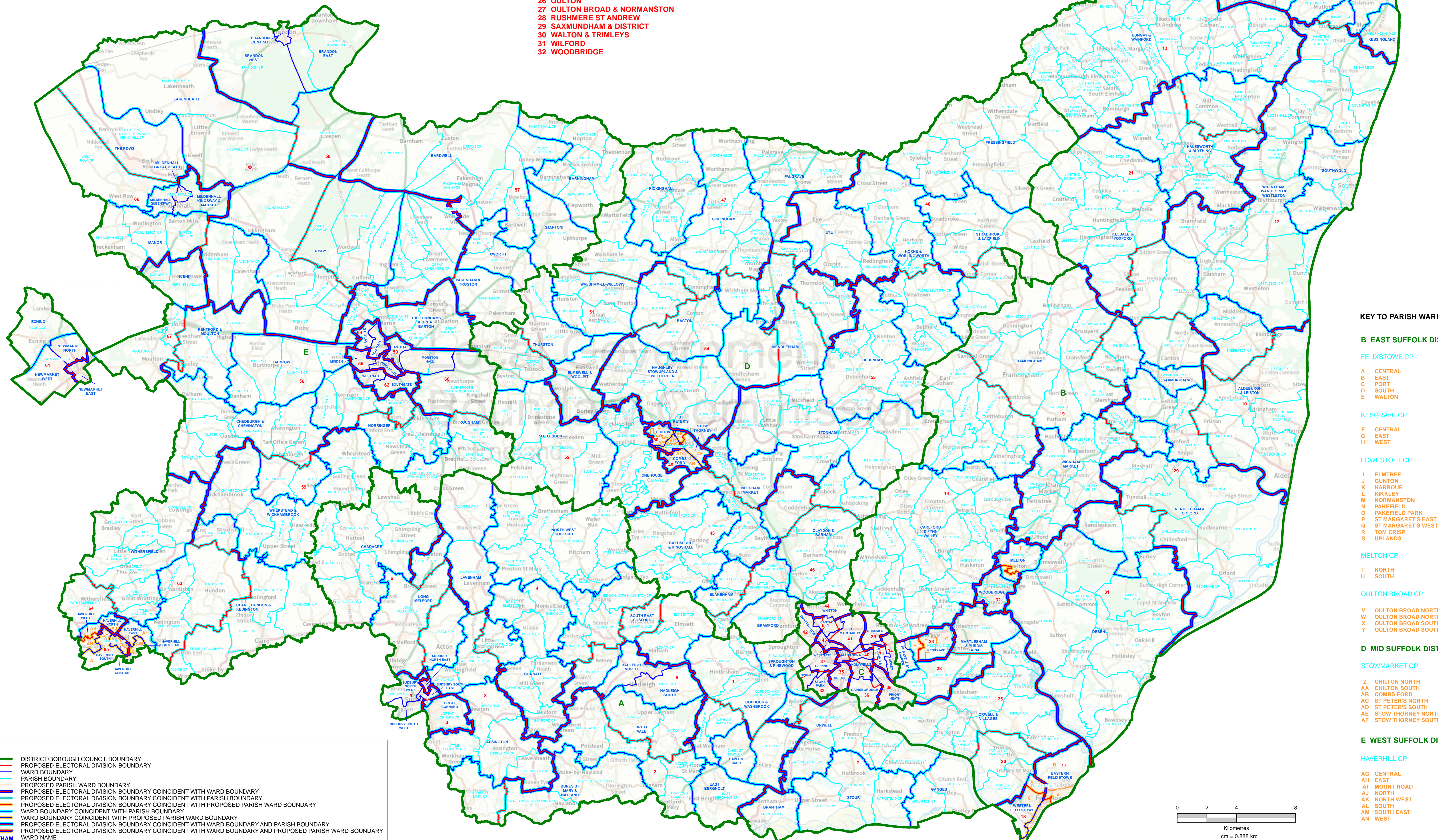

KEY TO PARISH WARDS

B EAST SUFFOLK DISTRICT

FELIXSTOWE CP

- A CENTRAL
B EAST
C PORT
D SOUTH
E WALTON

KESGRAVE CP

- F CENTRAL
G EAST
H WEST

LOWESTOFT CP

- I ELMTREE
J GUNTON
K HARBOUR
L KIRKLEY
M NORMANSTON
N PAKEFIELD
O PAKEFIELD PARK
P ST MARGARET'S EAST
Q ST MARGARET'S WEST
R TOM CRISP
S UPLANDS

MELTON CP

- T NORTH
U SOUTH

OULTON BROAD CP

- V OULTON BROAD NORTH
W OULTON BROAD NORTH EAST
X OULTON BROAD SOUTH EAST
Y OULTON BROAD SOUTH WEST

D MID SUFFOLK DISTRICT

STOWMARKET CP

- Z CHILTON NORTH
AA CHILTON SOUTH
AB COMBS FORD
AC ST PETER'S NORTH
AD ST PETER'S SOUTH
AE STOW THORNEY NORTH
AF STOW THORNEY SOUTH

E WEST SUFFOLK DISTRICT

HAVERHILL CP

- AG CENTRAL
AH EAST
AI MOUNT ROAD
AJ NORTH
AK NORTH WEST
AL SOUTH WEST
AM SOUTH EAST
AN WEST

KEY
DISTRICT/BOROUGH COUNCIL BOUNDARY
PROPOSED ELECTORAL DIVISION BOUNDARY
WARD BOUNDARY
PARISH BOUNDARY
PROPOSED PARISH WARD BOUNDARY
PROPOSED ELECTORAL DIVISION BOUNDARY COINCIDENT WITH WARD BOUNDARY
PROPOSED ELECTORAL DIVISION BOUNDARY COINCIDENT WITH PARISH BOUNDARY
PROPOSED ELECTORAL DIVISION BOUNDARY COINCIDENT WITH PROPOSED PARISH WARD BOUNDARY
WARD BOUNDARY COINCIDENT WITH PARISH BOUNDARY
WARD BOUNDARY COINCIDENT WITH PROPOSED PARISH WARD BOUNDARY
PROPOSED ELECTORAL DIVISION BOUNDARY COINCIDENT WITH WARD BOUNDARY AND PARISH BOUNDARY
PROPOSED ELECTORAL DIVISION BOUNDARY COINCIDENT WITH WARD BOUNDARY AND PROPOSED PARISH WARD BOUNDARY
BRANTHAM
BOXFORD CP
PARISH NAME

