

THE LOCAL GOVERNMENT BOUNDARY COMMISSION FOR ENGLAND
ELECTORAL REVIEW OF SOUTH LAKELAND
 Final recommendations for ward boundaries in the district of South Lakeland October 2016
 Sheet 1 of 1

This map is based upon Ordnance Survey material with the permission of Ordnance Survey on behalf of the Controller of Her Majesty's Stationery Office © Crown copyright. Unauthorised reproduction infringes Crown copyright and may lead to prosecution or civil proceedings. The Local Government Boundary Commission for England GD1004926 2016.

Boundary alignments and names shown on the mapping background may not be up to date. They may differ from the latest Boundary information applied as part of this review.

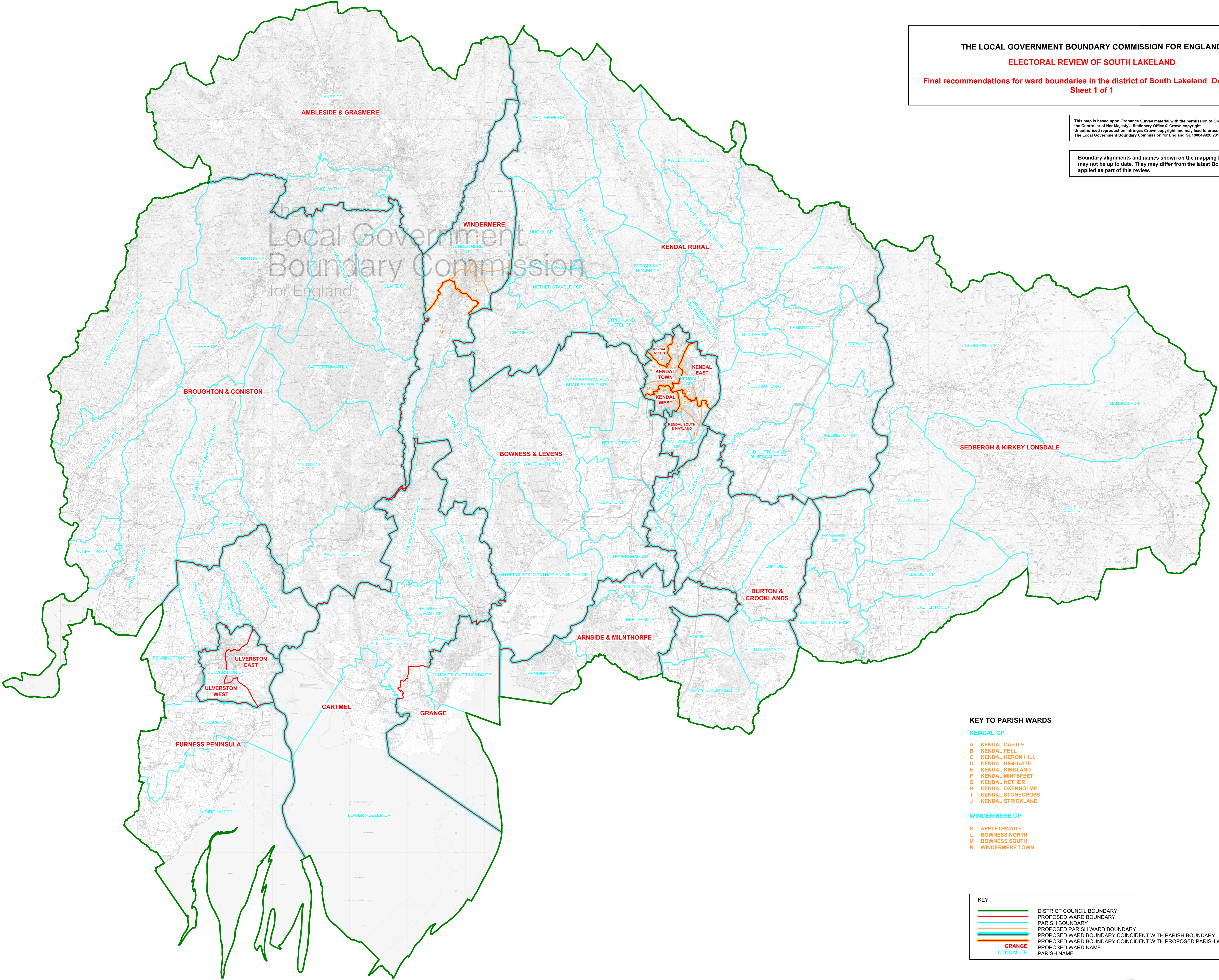

KEY TO PARISH WARDS

- KENDAL CP**
- A KENDAL CASTLE
 - B KENDAL FELL
 - C KENDAL HERON HILL
 - D KENDAL HIGHGATE
 - E KENDAL KIRKLAND
 - F KENDAL MINTSFEEET
 - G KENDAL NETHER
 - H KENDAL OXENHOLME
 - J KENDAL STONECROSS
 - J KENDAL STRICKLAND
- WINDERMERE CP**
- K APPLETHWAITE
 - L BOWNESS NORTH
 - M BOWNESS SOUTH
 - N WINDERMERE TOWN

KEY	
	DISTRICT COUNCIL BOUNDARY
	PROPOSED WARD BOUNDARY
	PARISH BOUNDARY
	PROPOSED PARISH WARD BOUNDARY
	PROPOSED WARD BOUNDARY COINCIDENT WITH PARISH BOUNDARY
	PROPOSED WARD BOUNDARY COINCIDENT WITH PROPOSED PARISH WARD BOUNDARY
	PROPOSED WARD NAME
	PARISH NAME

