

This map is based upon Ordnance Survey material with the permission of Ordnance Survey on behalf of the Controller of Her Majesty's Stationery Office © Crown copyright.  
Unauthorized reproduction infringes Crown copyright and may lead to prosecution or civil proceedings.  
The Local Government Boundary Commission for England Q21004928 2016.

Boundary alignments and names shown on the mapping background may not be up to date. They may differ from the latest Boundary Information applied as part of this review.

KEY TO PARISH WARDS

- A BOSTON BOROUGH**
- FISHTOFT CP**
- A FISHTOFT
- B HAWTHORN TREE
- C WILLOUGHBY HILLS
- KIRTON CP**
- D KIRTON MEERES
- E THE COTS
- B EAST LINDSEY DISTRICT**
- SKEGNESS CP**
- F CLOCK TOWER
- G ST CLEMENT'S
- H WINTHORPE
- I WOODLANDS
- D NORTH KESTEVEN DISTRICT**
- NORTH HYKEHAM CP**
- J FORUM
- K GRANGE
- L MEADOW
- M MEMORIAL
- N MOOR
- O POST MILL
- P WITHAM
- SLEAFORD CP**
- Q CASTLE
- R HOLDINGHAM
- S NAVIGATION
- T QUARRINGTON
- U WESTHOLME
- SOUTH HYKEHAM CP**
- V BEACON
- W CROW
- X DANKER
- E SOUTH HOLLAND DISTRICT**
- DEEPING ST NICOLAS CP**
- Y DEEPING ST NICOLAS
- Z TONGUE END
- FLEET CP**
- AA FLEET NORTH
- AB FLEET SOUTH
- HOLBEACH CP**
- AC DROVE
- AD HURN
- AE ST JOHN'S
- AF TOWN
- PINCHBECK CP**
- AG CROSSGATE
- AH PINCHBECK
- THE MOULTONS CP**
- AI MOULTON
- AJ MOULTON CHAPEL
- WHAPLODE CP**
- AK DROVE
- AL ST CATHERINE
- AM SARACEN'S HEAD
- AN VILLAGE
- F SOUTH KESTEVEN DISTRICT**
- BOURNE CP**
- AO CAWTHORPE
- AP DYKE FEN
- AQ NORTH FEN
- AR SOUTH FEN
- MARKET DEEPING CP**
- AS MILL FIELD
- AT SWINE MEADOW
- MORTON & HANTHORPE CP**
- AU HANTHORPE
- AV MORTON
- STAMFORD CP**
- AW ALL SAINTS NORTH
- AX ALL SAINTS SOUTH
- AY ST GEORGE'S
- AZ ST JOHN'S
- BA ST MARY'S
- BB ST PETER'S
- G WEST LINDSEY DISTRICT**
- GAINSBOROUGH CP**
- BC GAINSBOROUGH HILL
- BD GAINSBOROUGH NORTH EAST
- BE GAINSBOROUGH NORTH WEST
- BF GAINSBOROUGH TRENT

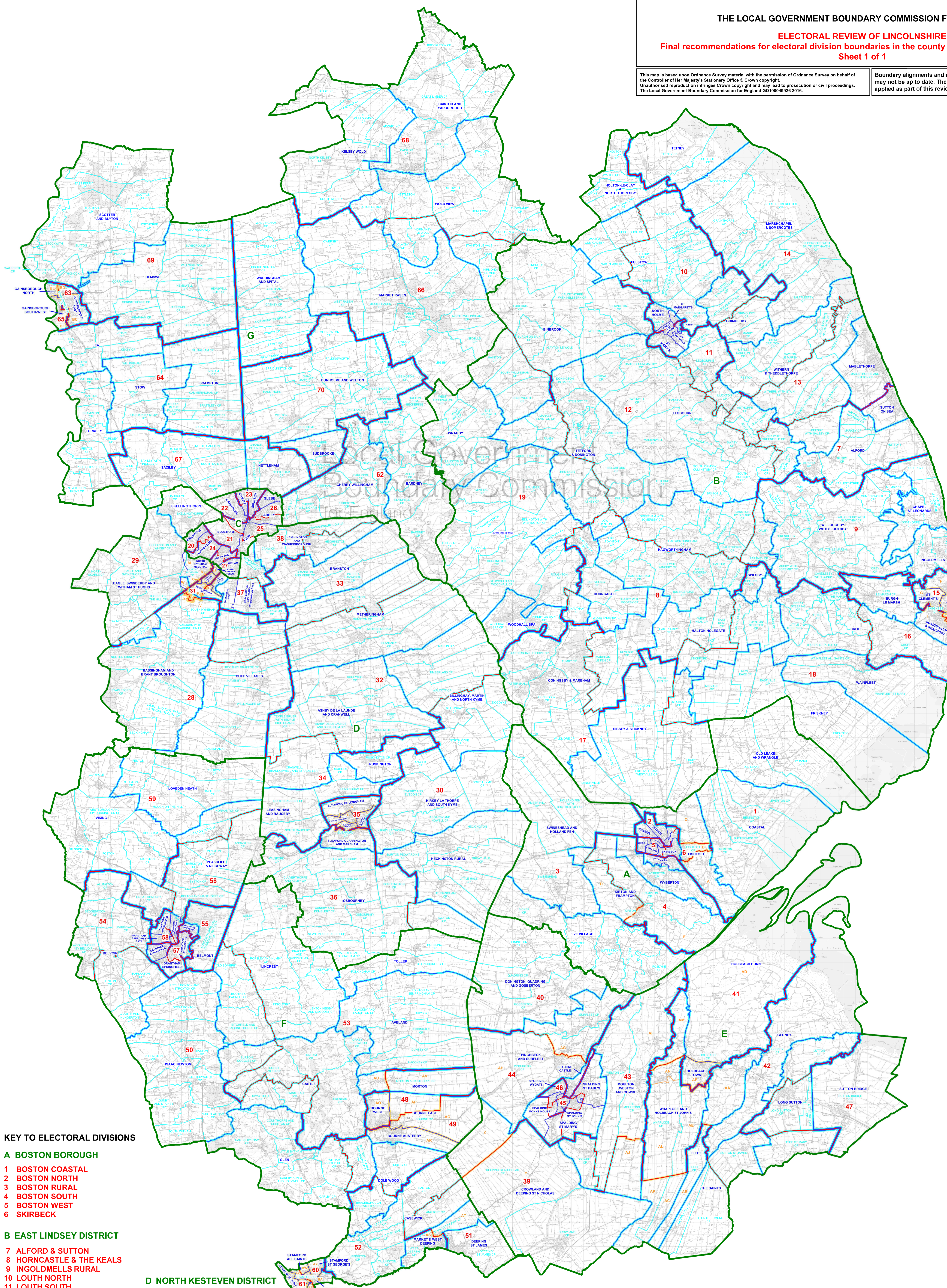

KEY TO ELECTORAL DIVISIONS

- A BOSTON BOROUGH**
- 1 BOSTON COASTAL
- 2 BOSTON NORTH
- 3 BOSTON RURAL
- 4 BOSTON SOUTH
- 5 BOSTON WEST
- 6 SKIRBECK
- B EAST LINDSEY DISTRICT**
- 7 ALFORD & SUTTON
- 8 HORNCASTLE & THE KEALS
- 9 INGOLDMELLS RURAL
- 10 LOUTH NORTH
- 11 LOUTH SOUTH
- 12 LOUTH WOLDS
- 13 MABLETHORPE
- 14 SALT FLEET & THE COTES
- 15 SKEGNESS NORTH
- 16 SKEGNESS SOUTH
- 17 TATTERSHALL CASTLE
- 18 WAINFLEET
- 19 WOODHALL SPA & WRAGBY
- D NORTH KESTEVEN DISTRICT**
- 28 BASSINGHAM & WELBOURN
- 29 EAGLE & HYKEHAM WEST
- 30 HECKINGTON
- 31 HYKEHAM FORUM
- 32 METHERINGHAM RURAL
- 33 POTTERHANWORTH & COLEBY
- 34 RUSKINGTON
- 35 SLEAFORD
- 36 SLEAFORD RURAL
- 37 WADDINGTON & HYKEHAM EAST
- 38 WASHINGTONBOROUGH
- F SOUTH KESTEVEN DISTRICT**
- 48 BOURNE NORTH & MORTON
- 49 BOURNE SOUTH & THURLBY
- 50 COLSTERWORTH RURAL
- 51 DEEPINGS EAST
- 52 DEEPINGS WEST & RURAL
- 53 FOLKINGHAM RURAL
- 54 GRANTHAM BARROWBY
- 55 GRANTHAM EAST
- 56 GRANTHAM NORTH
- 57 GRANTHAM SOUTH
- 58 GRANTHAM WEST
- 59 HOUGH
- 60 STAMFORD EAST
- 61 STAMFORD WEST
- G WEST LINDSEY DISTRICT**
- 62 BARDNEY & CHERRY WILLINGHAM
- 63 GAINSBOROUGH HILL
- 64 GAINSBOROUGH RURAL SOUTH
- 65 GAINSBOROUGH TRENT
- 66 MARKET RASEN WOLDS
- 67 NETTLEHAM & SAXILBY
- 68 NORTH WOLDS
- 69 SCOTTER RURAL
- 70 WELTON RURAL
- C LINCOLN CITY**
- 20 BIRCHWOOD
- 21 BOULTHAM
- 22 CARHOLME
- 23 ERMINE & CATHEDRAL
- 24 HARTSHOLME
- 25 PARK
- 26 ST GILES
- 27 SWALLOW BECK & WITHAM
- E SOUTH HOLLAND DISTRICT**
- 39 CROWLAND
- 40 DONINGTON RURAL
- 41 HOLBEACH
- 42 HOLBEACH RURAL
- 43 SPALDING EAST
- 44 SPALDING ELLOE
- 45 SPALDING SOUTH
- 46 SPALDING WEST
- 47 THE SUTTONS

**KEY**

- DISTRICT/BOROUGH/CITY COUNCIL BOUNDARY
- PROPOSED ELECTORAL DIVISION BOUNDARY
- WARD BOUNDARY
- PARISH BOUNDARY
- PROPOSED PARISH WARD BOUNDARY
- PROPOSED ELECTORAL DIVISION BOUNDARY COINCIDENT WITH WARD BOUNDARY
- PROPOSED ELECTORAL DIVISION BOUNDARY COINCIDENT WITH PARISH BOUNDARY
- PROPOSED ELECTORAL DIVISION BOUNDARY COINCIDENT WITH PROPOSED PARISH WARD BOUNDARY
- WARD BOUNDARY COINCIDENT WITH PARISH BOUNDARY
- WARD BOUNDARY COINCIDENT WITH PROPOSED PARISH WARD BOUNDARY
- PROPOSED ELECTORAL DIVISION BOUNDARY COINCIDENT WITH WARD BOUNDARY AND PARISH BOUNDARY
- PROPOSED ELECTORAL DIVISION BOUNDARY COINCIDENT WITH WARD BOUNDARY AND PROPOSED PARISH WARD BOUNDARY
- MORTON BOURNE CP
- PARISH NAME

0 2.5 5  
kilometres  
1cm = 1.25km