

THE LOCAL GOVERNMENT BOUNDARY COMMISSION FOR ENGLAND  
**ELECTORAL REVIEW OF LICHFIELD**  
 Final recommendations for ward boundaries in the district of Lichfield November 2014  
 Sheet 1 of 1

This map is based upon Ordnance Survey material with the permission of Ordnance Survey on behalf of the Controller of Her Majesty's Stationery Office © Crown copyright. Unauthorised reproduction infringes Crown copyright and may lead to prosecution or civil proceedings. The Local Government Boundary Commission for England GD10048926 2014.

Boundary alignments and names shown on the mapping background may not be up to date. They may differ from the latest Boundary information applied as part of this review.

**KEY TO PARISH WARDS**

- BURNTWOOD CP
- A BONEY HAY AND CENTRAL
- B CHASE TERRACE
- C CHASE TOWN
- D GORSTLEY LEY
- E HIGHFIELD
- F HUNSLET
- G SUMMERFIELD AND ALL SAINTS
- LICHFIELD CP
- H BOLEY PARK
- I BURTON OLD ROAD
- J CHADSMEAD
- K CURBOROUGH
- L GARRICK ROAD
- M LEOMANSLEY
- N PENTIRE ROAD
- O ST JOHN'S
- P STOWE
- SHENSTONE CP
- Q LITTLE ASTON AND STONNALL
- R SHENSTONE
- S SHENSTONE WOODEND

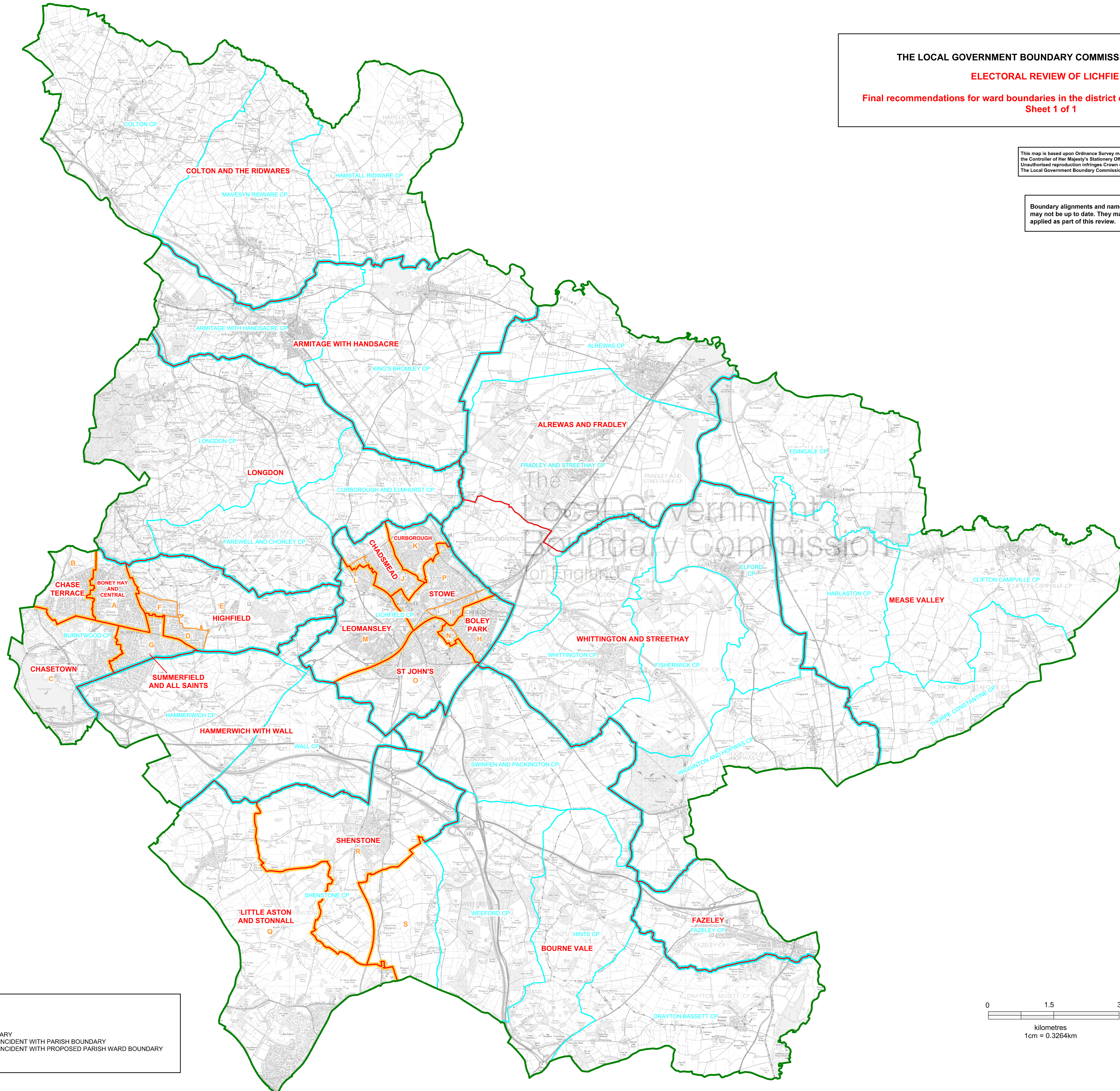

**KEY**

- DISTRICT COUNCIL BOUNDARY
- PROPOSED WARD BOUNDARY
- PARISH BOUNDARY
- PROPOSED PARISH WARD BOUNDARY
- PROPOSED WARD BOUNDARY COINCIDENT WITH PARISH BOUNDARY
- PROPOSED WARD BOUNDARY COINCIDENT WITH PROPOSED PARISH WARD BOUNDARY
- HIGHFIELD
- LICHFIELD CP

PROPOSED WARD NAME  
 LICHFIELD CP PARISH NAME

