

Boundary alignments and names shown on the mapping background may not be up to date. They may differ from the latest Boundary information applied as part of this review.

THE LOCAL GOVERNMENT BOUNDARY COMMISSION FOR ENGLAND  
ELECTORAL REVIEW OF KENT  
Final recommendations for electoral division boundaries in the county of Kent January 2016  
Sheet 1 of 1

This map is based upon Ordnance Survey material with the permission of Ordnance Survey on behalf of the Controller of Her Majesty's Stationery Office © Crown copyright.  
Unauthorised reproduction infringes Crown copyright and may lead to prosecution or civil proceedings.  
The Local Government Boundary Commission for England GD100549526 2016.

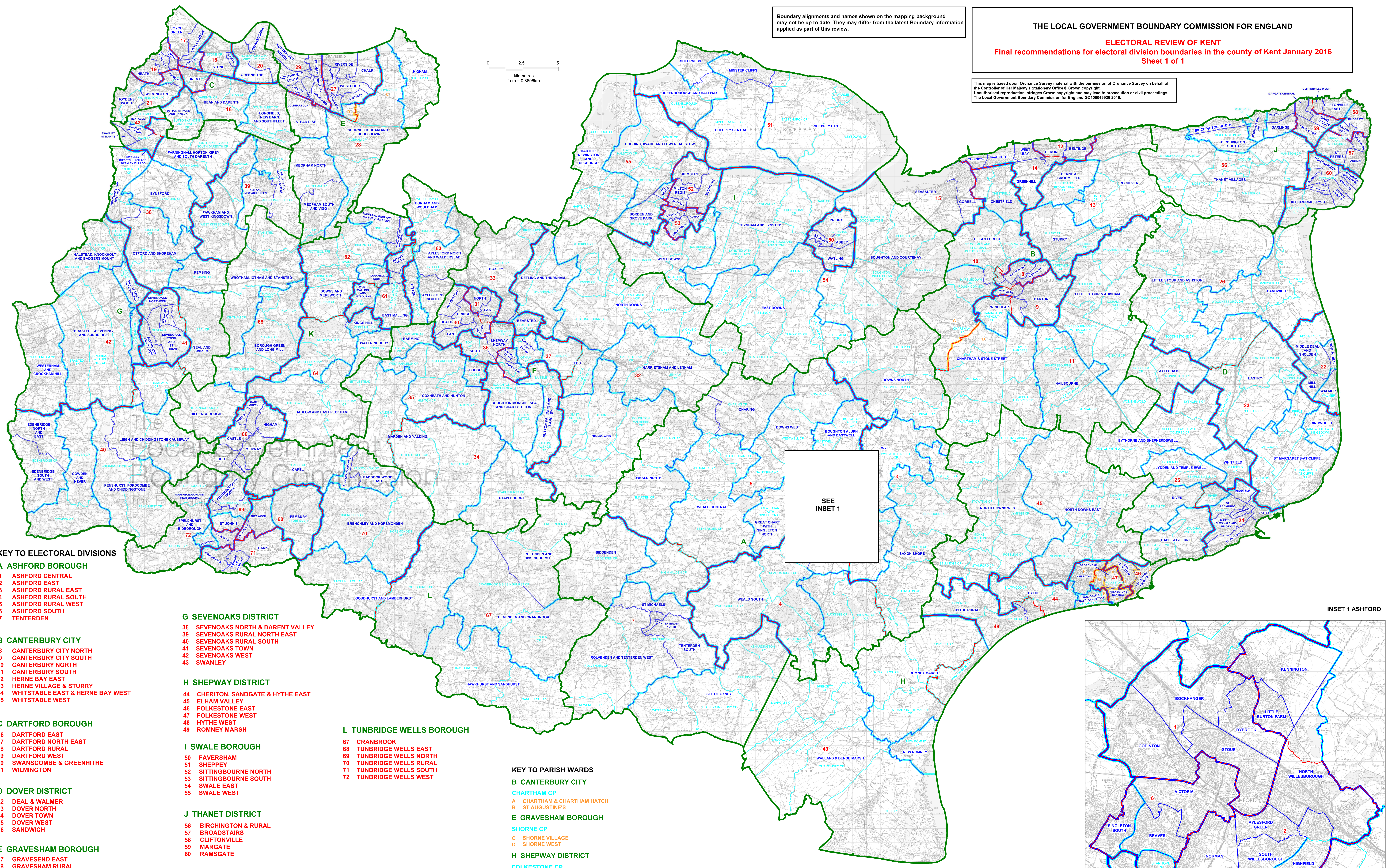
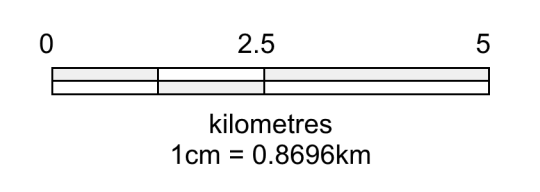

KEY TO ELECTORAL DIVISIONS

- A ASHFORD BOROUGH**
  - 1 ASHFORD CENTRAL
  - 2 ASHFORD EAST
  - 3 ASHFORD RURAL EAST
  - 4 ASHFORD RURAL SOUTH
  - 5 ASHFORD RURAL WEST
  - 6 ASHFORD SOUTH
  - 7 TENTERDEN
- B CANTERBURY CITY**
  - 8 CANTERBURY CITY NORTH
  - 9 CANTERBURY CITY SOUTH
  - 10 CANTERBURY NORTH
  - 11 CANTERBURY SOUTH
  - 12 HERNE BAY EAST
  - 13 HERNE VILLAGE & STURRY
  - 14 WHITSTABLE EAST & HERNE BAY WEST
  - 15 WHITSTABLE WEST
- C DARTFORD BOROUGH**
  - 16 DARTFORD EAST
  - 17 DARTFORD NORTH EAST
  - 18 DARTFORD RURAL
  - 19 DARTFORD WEST
  - 20 SWANSCOMBE & GREENHITHE
  - 21 WILMINGTON
- D DOVER DISTRICT**
  - 22 DEAL & WALMER
  - 23 DOVER NORTH
  - 24 DOVER TOWN
  - 25 DOVER WEST
  - 26 SANDWICH
- E GRAVESHAM BOROUGH**
  - 27 GRAVESEND EAST
  - 28 GRAVESHAM RURAL
  - 29 NORTHFLEET & GRAVESEND WEST
- F MAIDSTONE BOROUGH**
  - 30 MAIDSTONE CENTRAL
  - 31 MAIDSTONE NORTH EAST
  - 32 MAIDSTONE RURAL EAST
  - 33 MAIDSTONE RURAL NORTH
  - 34 MAIDSTONE RURAL SOUTH
  - 35 MAIDSTONE RURAL WEST
  - 36 MAIDSTONE SOUTH
  - 37 MAIDSTONE SOUTH EAST

**G SEVENOAKS DISTRICT**

- 38 SEVENOAKS NORTH & DARENT VALLEY
- 39 SEVENOAKS RURAL NORTH EAST
- 40 SEVENOAKS RURAL SOUTH
- 41 SEVENOAKS TOWN
- 42 SEVENOAKS WEST
- 43 SWANLEY

**H SHEPWAY DISTRICT**

- 44 CHERITON, SANDGATE & HYTHE EAST
- 45 ELHAM VALLEY
- 46 FOLKESTONE EAST
- 47 FOLKESTONE WEST
- 48 HYTHE WEST
- 49 ROMNEY MARSH

**L TUNBRIDGE WELLS BOROUGH**

- 67 CRANBROOK
- 68 TUNBRIDGE WELLS EAST
- 69 TUNBRIDGE WELLS NORTH
- 70 TUNBRIDGE WELLS RURAL
- 71 TUNBRIDGE WELLS SOUTH
- 72 TUNBRIDGE WELLS WEST

KEY TO PARISH WARDS

- B CANTERBURY CITY**
  - CHARTHAM CP
  - A CHARTHAM & CHARTHAM HATCH
  - B ST AUGUSTINE'S
- E GRAVESHAM BOROUGH**
  - SHORNE CP
  - C SHORNE VILLAGE
  - D SHORNE WEST
- H SHEPWAY DISTRICT**
  - FOLKESTONE CP
  - E BROADMEAD
  - F CENTRAL
  - G CHERITON EAST
  - H CHERITON WEST
  - I EAST FOLKESTONE
  - J HARBOUR
  - K HARVEY WEST

**KEY**

- DISTRICT/BOROUGH/CITY COUNCIL BOUNDARY
- PROPOSED ELECTORAL DIVISION BOUNDARY
- WARD BOUNDARY
- PARISH BOUNDARY
- PROPOSED ELECTORAL DIVISION BOUNDARY COINCIDENT WITH WARD BOUNDARY
- PROPOSED ELECTORAL DIVISION BOUNDARY COINCIDENT WITH PARISH BOUNDARY
- PROPOSED ELECTORAL DIVISION BOUNDARY COINCIDENT WITH PROPOSED PARISH WARD BOUNDARY
- WARD BOUNDARY COINCIDENT WITH PARISH BOUNDARY
- WARD BOUNDARY COINCIDENT WITH PROPOSED PARISH WARD BOUNDARY
- PROPOSED ELECTORAL DIVISION BOUNDARY COINCIDENT WITH WARD BOUNDARY AND PARISH BOUNDARY
- PROPOSED ELECTORAL DIVISION BOUNDARY COINCIDENT WITH WARD BOUNDARY AND PROPOSED PARISH WARD BOUNDARY
- HYTHE
- HYTHE CP
- PARISH NAME

INSET 1 ASHFORD

