

THE LOCAL GOVERNMENT BOUNDARY COMMISSION FOR ENGLAND
ELECTORAL REVIEW OF LEICESTERSHIRE
 Final recommendations for electoral division boundaries in the county of Leicestershire April 2016
 Sheet 1 of 1

Boundary alignments and names shown on the mapping background may not be up to date. They may differ from the latest Boundary information applied as part of this review.

This map is based upon Ordnance Survey material with the permission of Ordnance Survey on behalf of the Controller of Her Majesty's Stationery Office © Crown copyright. Unauthorised reproduction infringes Crown copyright and may lead to prosecution or civil proceedings. The Local Government Boundary Commission for England GD1004926 2016.

KEY TO ELECTORAL DIVISIONS

- A BLABY DISTRICT**
 - 1 BLABY & GLEN PARVA
 - 2 BRAUNSTONE
 - 3 COSBY & COUNTSTHORPE
 - 4 ENDERBY & LUBBESTHORPE
 - 5 GLENFIELDS, KIRBY MUXLOE & LEICESTER FORESTS
 - 6 NARBOROUGH & WHETSTONE
 - 7 STONEY STANTON & CROFT
- B CHARNWOOD BOROUGH**
 - 8 BIRSTALL
 - 9 BRADGATE
 - 10 LOUGHBOROUGH EAST
 - 11 LOUGHBOROUGH NORTH
 - 12 LOUGHBOROUGH NORTH WEST
 - 13 LOUGHBOROUGH SOUTH
 - 14 LOUGHBOROUGH SOUTH WEST
 - 15 QUORN & BARROW
 - 16 ROTHLEY & MOUNTSORREL
 - 17 SHEPSHED
 - 18 SILEBY & THE WOLDS
 - 19 SYSTON FOSSE
 - 20 SYSTON RIDGEWAY
 - 21 THURMASTON RIDGEMERE
- C HARBOROUGH DISTRICT**
 - 22 BROUGHTON ASTLEY
 - 23 BRUNTINGHORPE
 - 24 GARTREE
 - 25 LAUNDE
 - 26 LUTTERWORTH
 - 27 MARKET HARBOROUGH EAST
 - 28 MARKET HARBOROUGH WEST & FOXTON
- D HINCKLEY AND BOSWORTH BOROUGH**
 - 29 BURBAGE
 - 30 DE MONTFORT
 - 31 EARL SHILTON
 - 32 GROBY & RATBY
 - 33 HOLLYCROFT
 - 34 MALLORY
 - 35 MARKET BOSWORTH
 - 36 MARKFIELD, DESFORD & THORNTON
 - 37 ST MARYS
- E MELTON BOROUGH**
 - 38 BELVOIR
 - 39 MELTON EAST
 - 40 MELTON WEST
 - 41 MELTON WOLDS
- F NORTH WEST LEICESTERSHIRE DISTRICT**
 - 42 ASHBY DE LA ZOUCH
 - 43 CASTLE DONNINGTON & KEGWORTH
 - 44 COALVILLE NORTH
 - 45 COALVILLE SOUTH
 - 46 FOREST & MEASHAM
 - 47 IBSTOCK & APPLEBY
 - 48 VALLEY
 - 49 WHITWICK
- G OADBY AND WIGSTON BOROUGH**
 - 50 EAST WIGSTON
 - 51 NORTH WIGSTON
 - 52 OADBY
 - 53 SOUTH & WEST WIGSTON

KEY TO PARISH WARDS

- A BLABY DISTRICT**
 - BRAUNSTONE CP
 - A BRAUNSTONE MILLFIELD
 - B BRAUNSTONE RAVENHURST & FOSSE
 - C BRAUNSTONE THORPE ASTLEY
 - D BRAUNSTONE WINSTANLEY
- B CHARNWOOD BOROUGH**
 - MOUNTSORREL CP
 - E MOUNTSORREL
 - F MOUNTSORREL CASTLE
 - G MOUNTSORREL NORTH END
- SYSTON CP**
 - H SYSTON MERTON
 - I SYSTON NEW BARKBY
 - J SYSTON ST PETER'S EAST
 - K SYSTON ST PETER'S WEST
- D HINCKLEY AND BOSWORTH BOROUGH**
 - BARWELL CP
 - L CHARNWOOD
 - M REDHALL
 - N ST MARYS

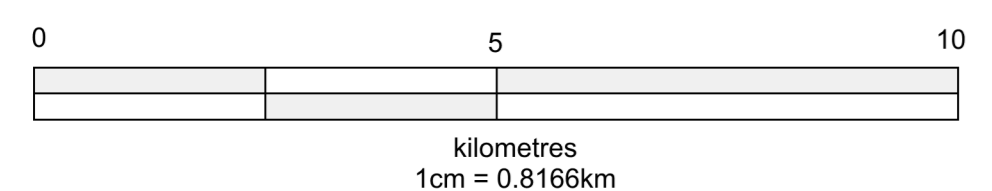
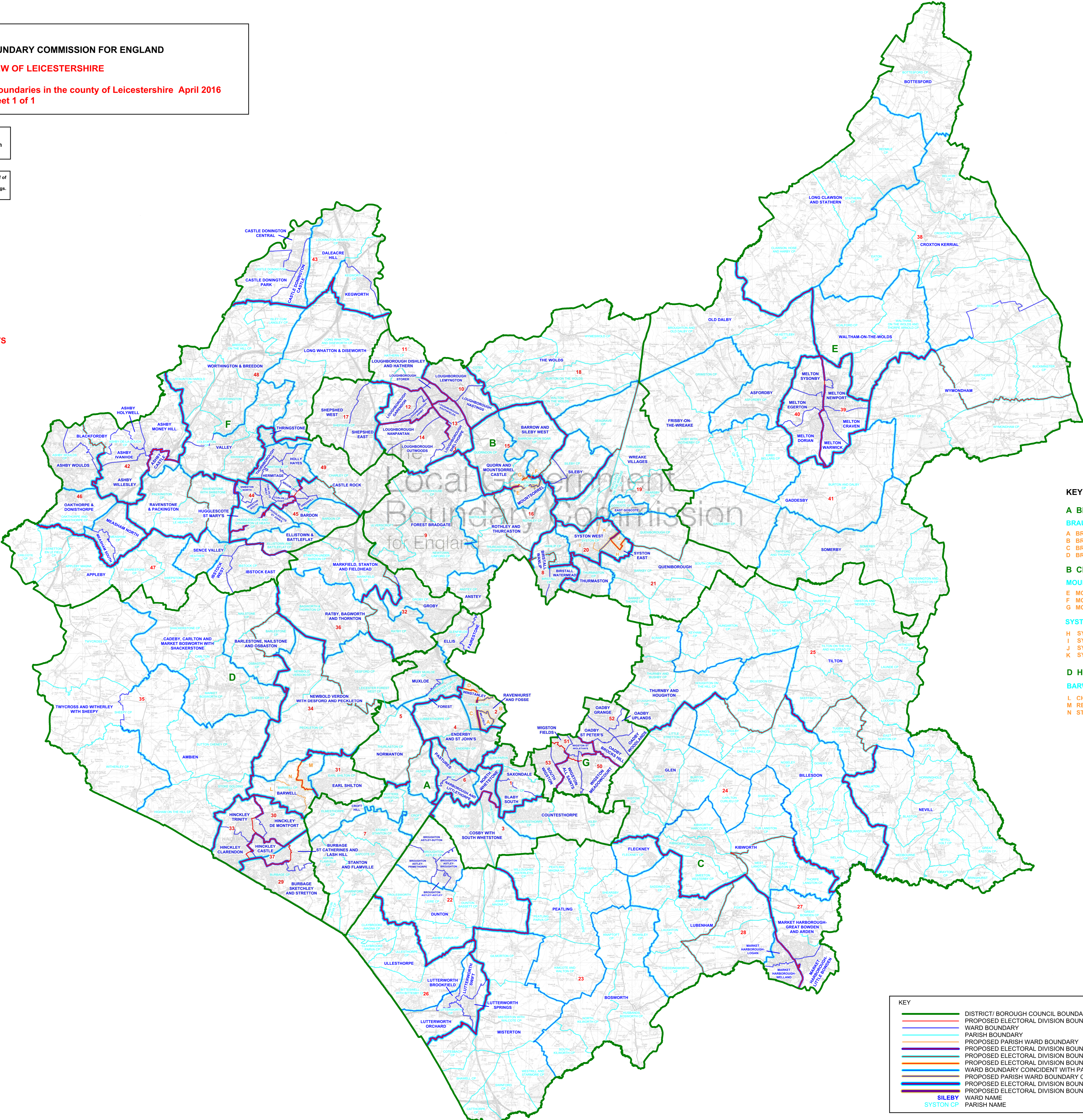

KEY	
	DISTRICT/ BOROUGH COUNCIL BOUNDARY
	PROPOSED ELECTORAL DIVISION BOUNDARY
	WARD BOUNDARY
	PARISH BOUNDARY
	PROPOSED PARISH WARD BOUNDARY
	PROPOSED ELECTORAL DIVISION BOUNDARY COINCIDENT WITH WARD BOUNDARY
	PROPOSED ELECTORAL DIVISION BOUNDARY COINCIDENT WITH PARISH BOUNDARY
	PROPOSED ELECTORAL DIVISION BOUNDARY COINCIDENT WITH PROPOSED PARISH WARD BOUNDARY
	WARD BOUNDARY COINCIDENT WITH PARISH BOUNDARY
	PROPOSED PARISH WARD BOUNDARY COINCIDENT WITH WARD BOUNDARY
	PROPOSED ELECTORAL DIVISION BOUNDARY COINCIDENT WITH WARD BOUNDARY AND PARISH BOUNDARY
	PROPOSED ELECTORAL DIVISION BOUNDARY COINCIDENT WITH WARD BOUNDARY AND PROPOSED PARISH WARD BOUNDARY
	SILEBY WARD NAME
	SYSTON CP PARISH NAME