

THE LOCAL GOVERNMENT BOUNDARY COMMISSION FOR ENGLAND

ELECTORAL REVIEW OF TONBRIDGE AND MALLING

Final recommendations for ward boundaries in the borough of Tonbridge and Malling March 2022
Sheet 1 of 1

Boundary alignment and names shown on the mapping background may not be up to date. They may differ from the latest boundary information applied as part of this review.

This map is based upon Ordnance Survey material with the permission of Ordnance Survey on behalf of the Keeper of Public Records © Crown copyright and database right. Unauthorised reproduction infringes Crown copyright and database right. The Local Government Boundary Commission for England GD190069/20 2022.

KEY TO PARISH WARDS

AYLESFORD CP

- A AYLESFORD NORTH
- B AYLESFORD SOUTH
- C BLUE BELL HILL
- D ECCLES
- E WALDESLADE

SNODLAND CP

- F SNODLAND EAST AND HAM HILL
- G SNODLAND WEST AND HOLBOROUGH LAKES

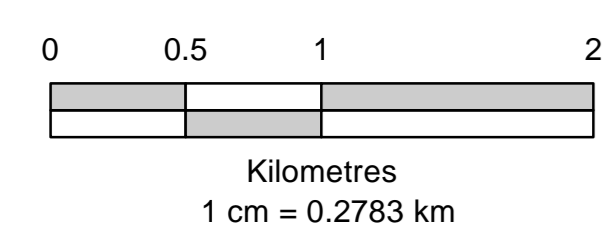
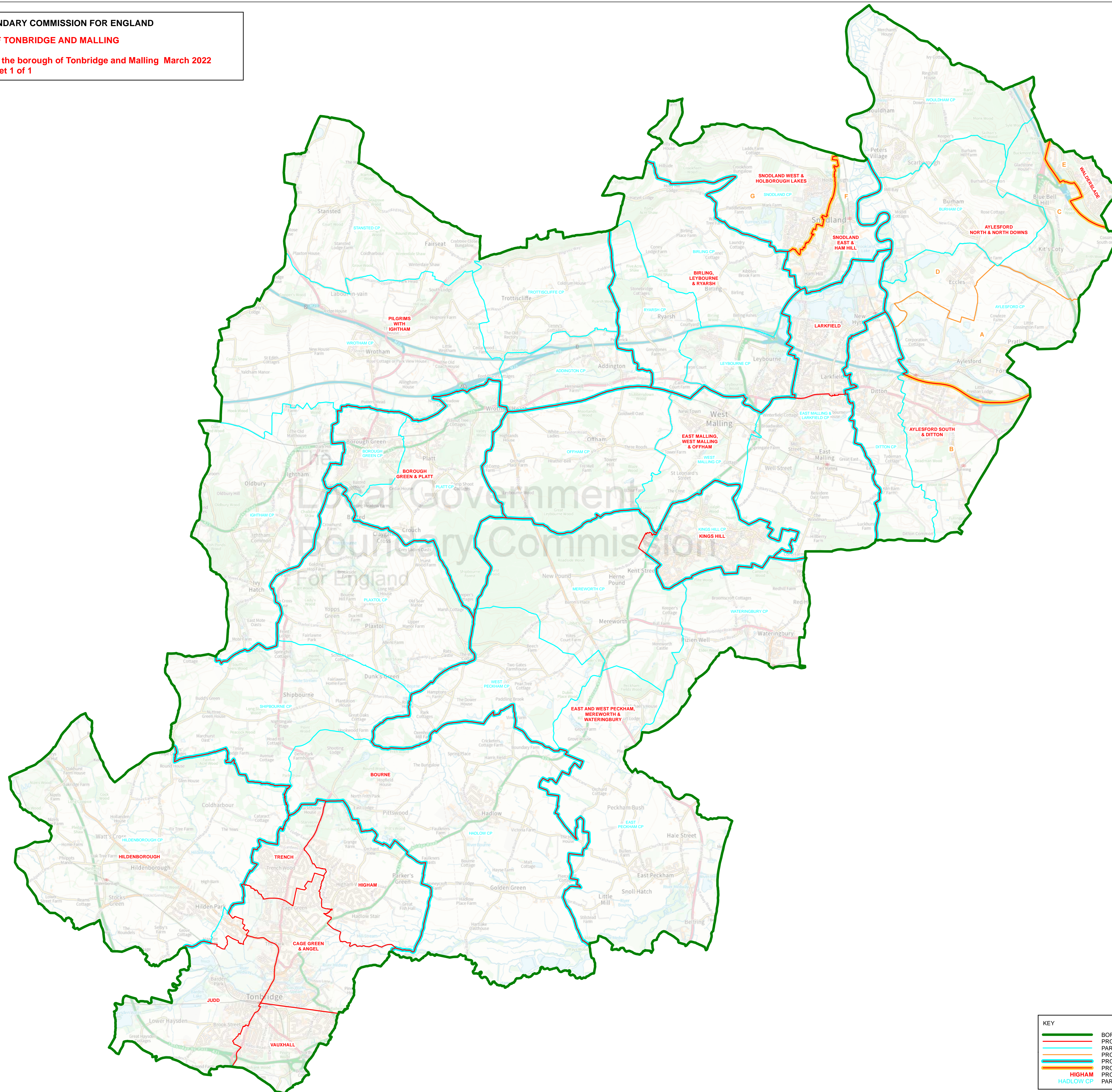

KEY	
	BOROUGH COUNCIL BOUNDARY
	PROPOSED WARD BOUNDARY
	PARISH BOUNDARY
	PROPOSED PARISH WARD BOUNDARY
	PROPOSED WARD BOUNDARY COINCIDENT WITH PARISH BOUNDARY
	PROPOSED WARD BOUNDARY COINCIDENT WITH PROPOSED PARISH WARD BOUNDARY
	HIGHAM
	HADLOW CP
	PARISH NAME