

Map referred to in the Guildford (Electoral Changes) Order 2022
Sheet 1 of 1

Boundary alignment and names shown on the mapping background may not be up to date. They may differ from the latest boundary information applied as part of this review.

This map is based upon Ordnance Survey material with the permission of Ordnance Survey on behalf of the Keeper of Public Records © Crown copyright and database right. Unauthorised reproduction infringes Crown copyright and database right. The Local Government Boundary Commission for England GD10004926 2022.

The parish boundary between Effingham CP and East Horsley CP is not operative until 1st April 2023.

KEY TO PARISH WARDS

ASH CP

- A ASH SOUTH
- B ASH VALE
- C ASH WHARF

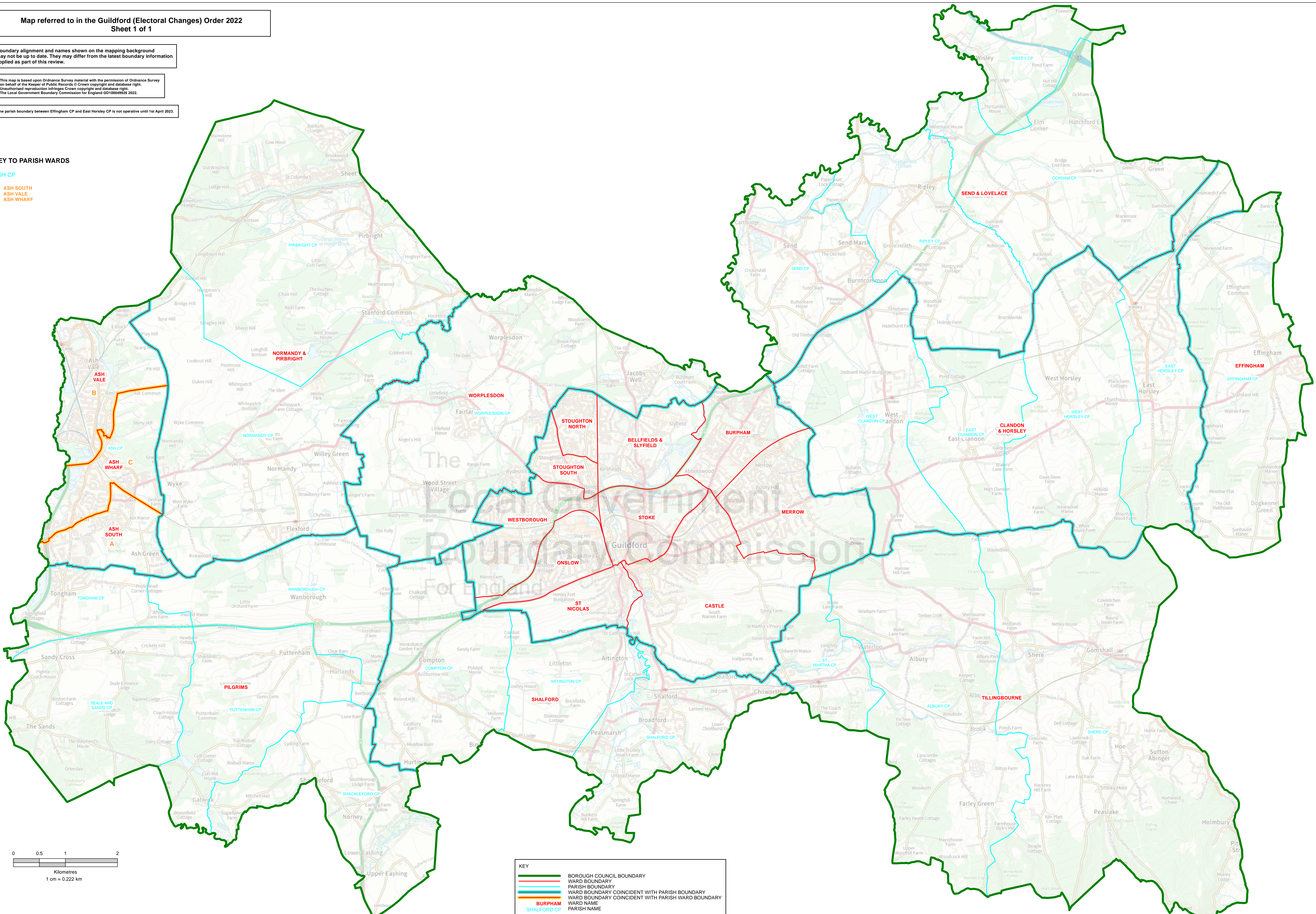

KEY	
	BOROUGH COUNCIL BOUNDARY
	WARD BOUNDARY
	PARISH BOUNDARY
	WARD BOUNDARY COINCIDENT WITH PARISH BOUNDARY
	WARD BOUNDARY COINCIDENT WITH PARISH WARD BOUNDARY
	BURPHAM
	SHALFORD CP
	PARISH NAME