

THE LOCAL GOVERNMENT BOUNDARY COMMISSION FOR ENGLAND

ELECTORAL REVIEW OF RUSHCLIFFE

Final recommendations for ward boundaries in the borough of Rushcliffe May 2022
Sheet 1 of 1

Boundary alignment and names shown on the mapping background may not be up to date. They may differ from the latest boundary information applied as part of this review.

This map is based upon Ordnance Survey material with the permission of Ordnance Survey on behalf of the Keeper of Public Records © Crown copyright and database right. Unauthorised reproduction infringes Crown copyright and database right. The Local Government Boundary Commission for England GD190049926 2022.

KEY TO PARISH WARDS

BINGHAM CP

- A BINGHAM NORTH EAST
- B BINGHAM NORTH WEST
- C BINGHAM SOUTH EAST
- D BINGHAM SOUTH WEST

CROPWELL BUTLER CP

- E CROPWELL VILLAGE
- F UPPER SAXONDALE

RADCLIFFE ON TRENT CP

- G MANVERS
- H SAXONDALE
- I TRENT

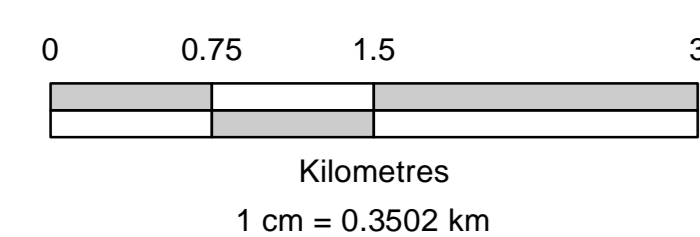
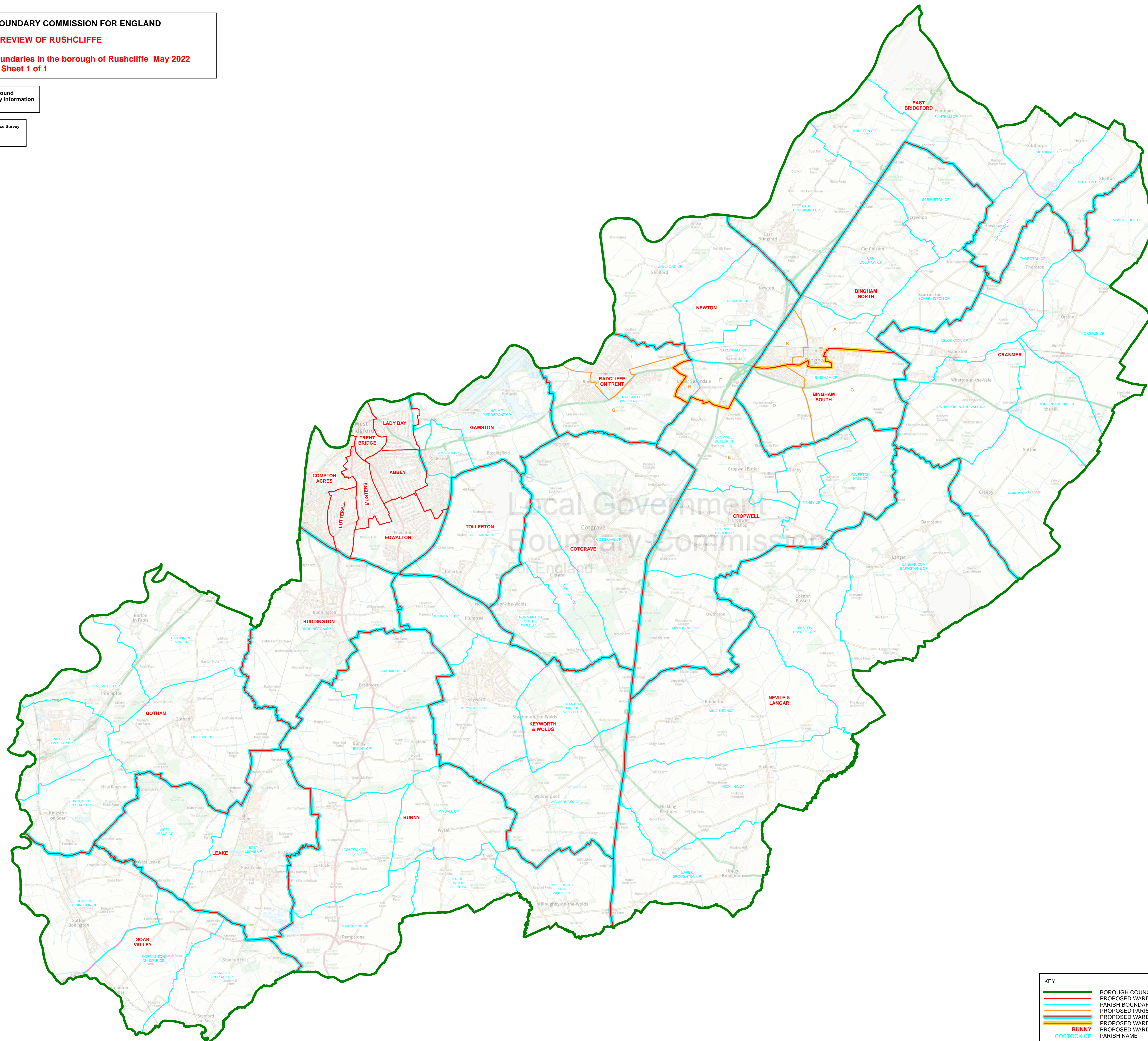

KEY	
	BOROUGH COUNCIL BOUNDARY
	PROPOSED WARD BOUNDARY
	PARISH BOUNDARY
	PROPOSED PARISH WARD BOUNDARY
	PROPOSED WARD BOUNDARY COINCIDENT WITH PARISH BOUNDARY
	PROPOSED WARD BOUNDARY COINCIDENT WITH PROPOSED PARISH WARD BOUNDARY
	BUNNY
	COSTOCK CP
	PROPOSED WARD NAME
	PARISH NAME