

THE LOCAL GOVERNMENT BOUNDARY COMMISSION FOR ENGLAND
ELECTORAL REVIEW OF CUMBERLAND

Final recommendations for ward boundaries in the district of Cumberland May 2026
Sheet 1 of 1

Boundary alignment and names shown on the mapping background may not be up to date. They may differ from the latest boundary information applied as part of this review.

© Crown copyright and database rights 2026 OS AC0000807452.
You are permitted to use this data solely to enable you to respond to, or interact with, the organisation that provided you with the data.
You are not permitted to copy, sub-license, distribute or sell any of this data to third parties in any form.

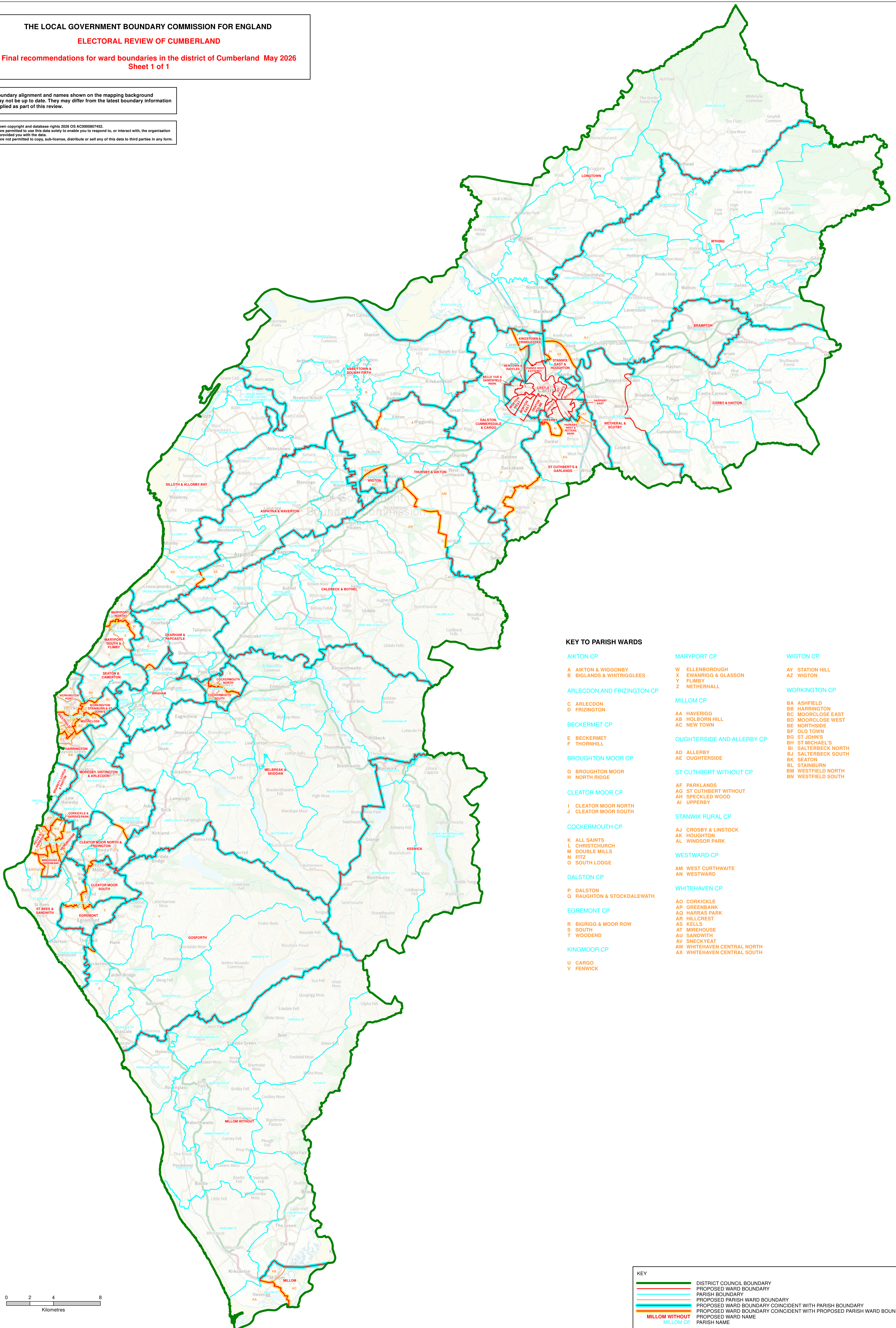

KEY TO PARISH WARDS

- | | | |
|-----------------------------------|-----------------------------------|----------------------|
| AIKTON CP | MARYPORT CP | WIGTON CP |
| A AIKTON & WIGGONBY | W ELLENBOROUGH | AZ STATION HILL |
| B BIGLANDS & WHITRIGGLEES | X EWANRIGG & GLASSON | AY WIGTON |
| | Y FLIMBY | |
| | Z NETHERHALL | |
| ARLECDON AND FRIZINGTON CP | MILLOM CP | WORKINGTON CP |
| C ARLECDON | AA HAVERIGG | BA ASHFIELD |
| D FRIZINGTON | AB HOLBORN HILL | BB HARRINGTON |
| | AC NEW TOWN | BC MOORCLOSE EAST |
| BECKERMET CP | | BD MOORCLOSE WEST |
| E BECKERMET | | BE NORTHSIDE |
| F THORNHILL | | BF OLD TOWN |
| | OUGHTERSIDE AND ALLERBY CP | BG ST JOHN'S |
| BROUGHTON MOOR CP | AD ALLERBY | BH ST MICHAEL'S |
| G BROUGHTON MOOR | AE OUGHTERSIDE | BI SALTERBECK NORTH |
| H NORTH RIDGE | | BJ SALTERBECK SOUTH |
| | ST CUTHBERT WITHOUT CP | BK SEATON |
| CLEATOR MOOR CP | AF PARKLANDS | BL STAINBURN |
| I CLEATOR MOOR NORTH | AG ST CUTHBERT WITHOUT | BM WESTFIELD NORTH |
| J CLEATOR MOOR SOUTH | AH SPECKLED WOOD | BN WESTFIELD SOUTH |
| | AI UPPERBY | |
| COCKERMOUTH CP | STANWIX RURAL CP | |
| K ALL SAINTS | AJ CROSBY & LINSTOCK | |
| L CHRISTCHURCH | AK HOUGHTON | |
| M DOUBLE MILLS | AL WINDSOR PARK | |
| N FITZ | | |
| O SOUTH LODGE | WESTWARD CP | |
| | AM WEST CURTHWAITE | |
| DALSTON CP | AN WESTWARD | |
| P DALSTON | WHITEHAVEN CP | |
| Q RAUGHTON & STOCKDALEWATH | AO CORKICKLE | |
| | AP GREENBANK | |
| EGREMONT CP | AQ HARRAS PARK | |
| R BIGRIGG & MOOR ROW | AR HILLCREST | |
| S SOUTH | AS KELLS | |
| T WOODEND | AT MIREHOUSE | |
| | AU SANDWICH | |
| KINGMOOR CP | AV SNECKYEAT | |
| U CARO | AW WHITEHAVEN CENTRAL NORTH | |
| V FENWICK | AX WHITEHAVEN CENTRAL SOUTH | |

KEY	
	DISTRICT COUNCIL BOUNDARY
	PROPOSED WARD BOUNDARY
	PARISH BOUNDARY
	PROPOSED PARISH WARD BOUNDARY
	PROPOSED WARD BOUNDARY COINCIDENT WITH PARISH BOUNDARY
	PROPOSED WARD BOUNDARY COINCIDENT WITH PROPOSED PARISH WARD BOUNDARY
	MILLOM WITHOUT
	MILLOM CP
	PROPOSED WARD NAME

