

LOCAL GOVERNMENT AND PUBLIC INVOLVEMENT IN HEALTH ACT 2007

The Bournemouth, Christchurch and Poole Council (Reorganisation of Community Governance) (Christchurch and Hurn) Order 2025

Made - - - -

23 December 2025

Coming into force in accordance with article 1(2)

BOURNEMOUTH, CHRISTCHURCH AND POOLE COUNCIL (“the council”), in accordance with section 82 of the Local Government and Public Involvement in Health Act 2007 (“the 2007 Act”), has undertaken a community governance review and made recommendations dated 14 October 2025:

The council has decided to give effect to those recommendations and, in accordance with section 93 of the 2007 Act, has consulted with the local government electors and other interested persons and has had regard to the need to secure that community governance reflects the identities and interests of the community and is effective and convenient:

The council, in accordance with section 100 of the 2007 Act, has had regard to guidance issued under that section:

The council makes the following Order in exercise of the powers conferred by sections 86, 98(3) and 240(10) of the 2007 Act.

Citation and commencement

1.—(1) This Order may be cited as the Bournemouth, Christchurch and Poole Council (Reorganisation of Community Governance) (Christchurch and Hurn) Order 2025.

(2) Subject to paragraphs (3) and (4) below, this Order comes into force on 1st April 2027.

(3) Article 5 shall come into force on the ordinary day of election of councillors in 2027.

(4) For the purposes of:

(a) this article, and

(b) proceedings preliminary or relating to the elections of parish councillors for the parishes of Christchurch and Hurn to be held on the ordinary day of elections of councillors in 2027,

this Order shall come into force on 15th October 2026.

Interpretation

2. In this Order—

“district” means the district of Bournemouth, Christchurch and Poole;

“existing” means existing on the date this Order is made;

“map” means the map marked “Map referred to in the Bournemouth, Christchurch and Poole Council (Reorganisation of Community Governance) (Christchurch and Hurn) Order 2025” and deposited in accordance with section 96(4) of the 2007 Act: and any

reference to a numbered sheet is a reference to the sheet of the map which bears that number;

"ordinary day of election of councillors" has the meaning given by section 37 of the Representation of the People Act 1983; and

"registration officer" means an officer appointed for the purpose of, and in accordance with, section 8 of the Representation of the People Act 1983.

Effect of Order

3. This Order has effect subject to any agreement under section 99 (agreements about incidental matters) of the Local Government and Public Involvement in Health Act 2007 relevant to any provision of this Order.

Area of the Order

4.—(1) The area affected by this Order is the existing parishes of Christchurch and Hurn.

(2) Unless otherwise stated in this Order, the existing parish area and electoral arrangements for the parishes of Christchurch and Hurn shall remain unaltered.

Alteration of parish areas and the areas of the parish wards

5. Each area coloured and designated by a letter on the map and specified in column (1) of the Schedule shall cease to be part of the parish and parish ward or unparished area specified in relation to that area in columns (2) and (3) of the Schedule and shall become part of the parish and parish ward specified in relation to that area in columns (4) and (5) of the Schedule.

Electoral register

6. The registration officer for the district shall make such rearrangement of, or adaptation of, the register of local government electors as may be necessary for the purposes of, and in consequence of, this Order.

Order date

7. 1st April 2027 is the order date for the purposes of the Local Government (Parishes and Parish Councils) (England) Regulations 2008.

The Common SEAL of

BOURNEMOUTH, CHRISTCHURCH AND POOLE

COUNCIL was hereunto affixed in the presence of

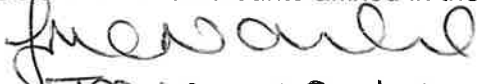
JORHANE MCNAMARA
For and on behalf of the
Monitoring Officer



Dated 23 December 2025

ALTERATION OF AREAS OF PARISHES AND PARISH WARDS

<i>Column (1)</i>	<i>Column (2)</i>	<i>Column (3)</i>	<i>Column (4)</i>	<i>Column (5)</i>
<i>Area</i>	<i>Parish from which omitted</i>	<i>Parish ward from which omitted</i>	<i>Parish to which added</i>	<i>Parish ward to which added</i>
"A" (Sheet 8)	Hurn	Not applicable	Christchurch	Jumpers & St Catherine's
"B" (Sheet 8)	Christchurch	Jumpers & St Catherine's	Hurn	Not applicable
"C" (Sheet 9)	Unparished	Not applicable	Christchurch	Mudeford & Stanpit
"D" (Sheet 10)	Christchurch	Jumpers & St Catherine's	Christchurch	Priory
"E" (Sheet 10)	Christchurch	Priory	Christchurch	Jumpers & St Catherine's

EXPLANATORY NOTE

(This note is not part of the Order)

This Order gives effect to recommendations made by Bournemouth, Christchurch and Poole Council for the alteration of the area of the existing parishes of Christchurch and Hurn.

The parishes of Christchurch and Hurn will be altered with effect from 1st April 2027. The electoral arrangements apply in respect of parish elections to be held on and after the ordinary day of election of councillors in 2027.

Article 6 obliges the Electoral Registration Officer to make any necessary amendments to the electoral register to reflect the new electoral arrangements.

The map defined in article 2 shows the parishes of Christchurch and Hurn. It is available, at all reasonable times, at the offices of the Bournemouth, Christchurch and Poole Council.

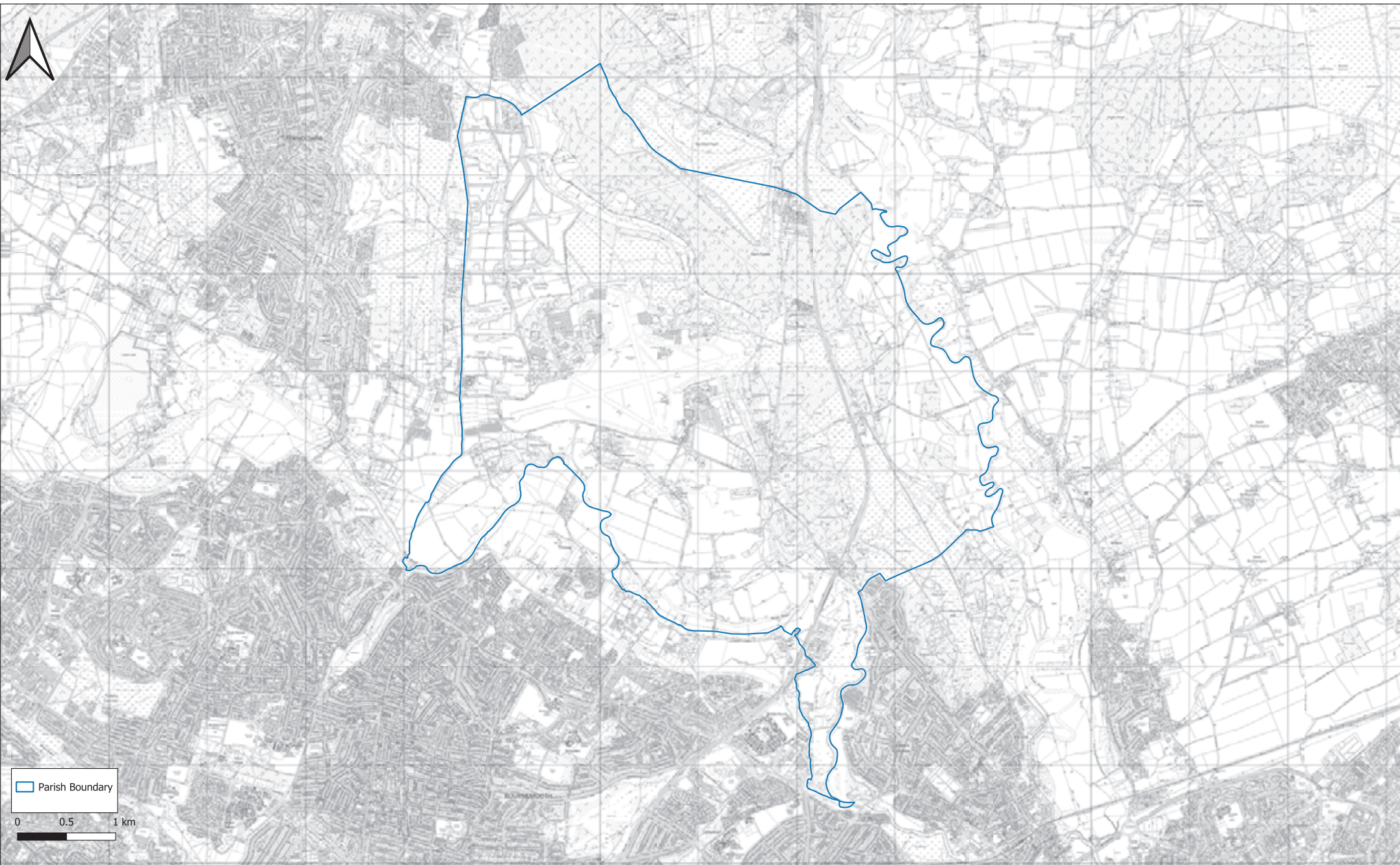

BCP Council
Town Hall
Bourne Avenue
Bournemouth
BH2 6DY

Hurn Parish

Map referred to in The Bournemouth, Christchurch and Poole Council (Reorganisation of Community Governance) (Christchurch and Hurn) Order 2025. (Sheet 1)

© Crown Copyright and Database Right 2025 – Ordnance Survey 10024248

You are permitted to use this data solely to enable you to respond to, or interact with, the organisation that provided you with the data. You are not permitted to copy, sub-licence, distribute or sell any of this data to third parties in any form.

Scale: 1:25,000 True@A2L

Date: 17/12/2025

Creator: SE/GIS





BCP Council
Town Hall
Bourne Avenue
Bournemouth
BH2 6DY

Christchurch Parish

Map referred to in The Bournemouth, Christchurch and Poole Council (Reorganisation of Community Governance) (Christchurch and Hurn) Order 2025. (Sheet 2)

© Crown Copyright and Database Right 2025 – Ordnance Survey 10024248
You are permitted to use this data solely to enable you to respond to, or interact with, the organisation that provided you with the data. You are not permitted to copy, sub-licence, distribute or sell any of this data to third parties in any form.

Scale: 1:25,000 True@A2L
Date: 17/12/2025
Creator: SE/GIS





BCP Council
Town Hall
Bourne Avenue
Bournemouth
BH2 6DY

Map referred to in The Bournemouth, Christchurch and Poole Council (Reorganisation of Community Governance)
(Christchurch and Hurn) Order 2025. (Sheet 3)

© Crown Copyright and Database Right 2025 – Ordnance Survey 10024248

You are permitted to use this data solely to enable you to respond to, or interact with, the organisation that provided you with the data. You are not permitted to copy, sub-licence, distribute or sell any of this data to third parties in any form.

Friars Cliff Ward

Scale: 1:5,000 True@A2L

Date: 17/12/2025

Creator: SE/GIS



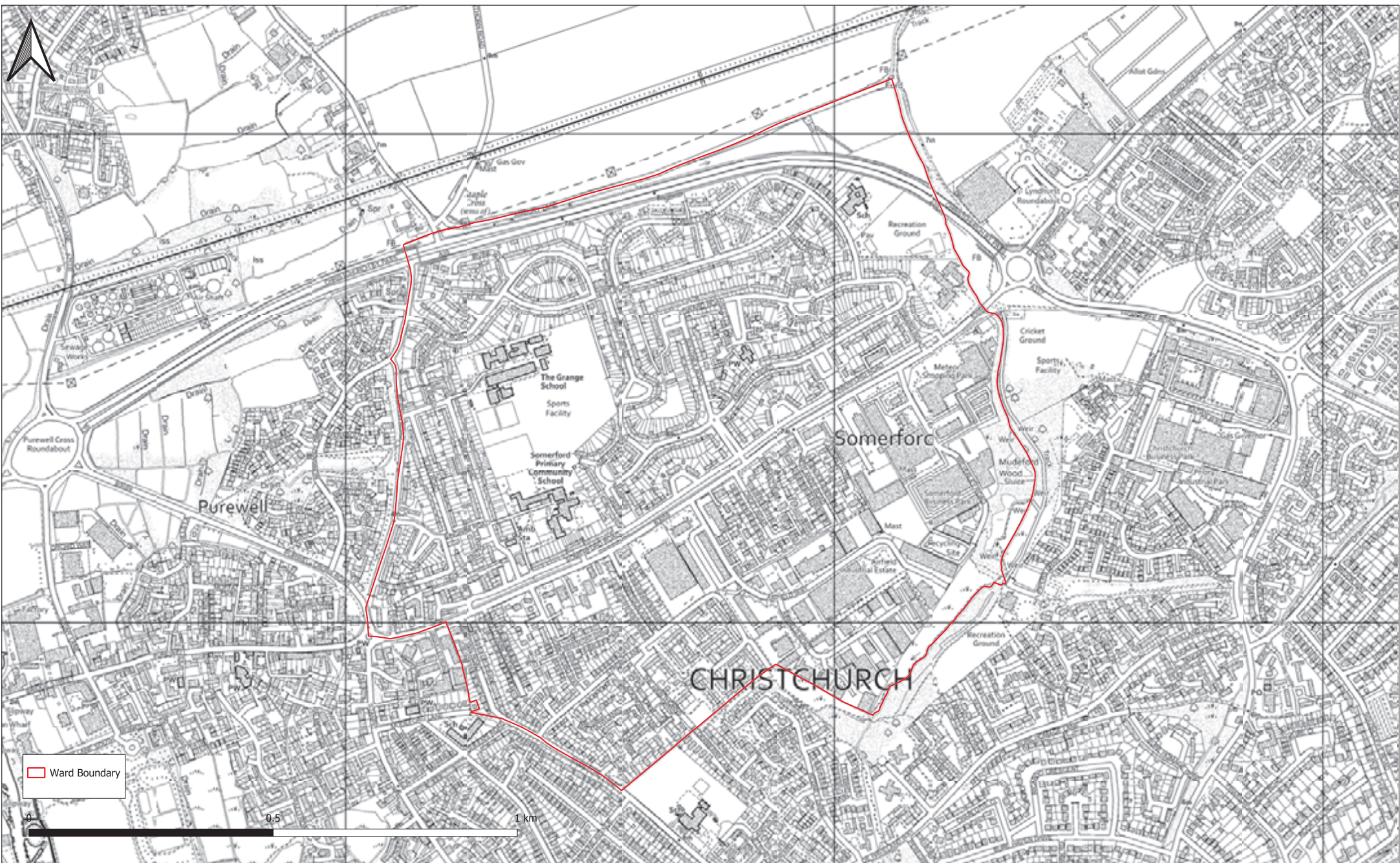

BCP Council
Town Hall
Bourne Avenue
Bournemouth
BH2 6DY

Grange Ward

Map referred to in The Bournemouth, Christchurch and Poole Council (Reorganisation of Community Governance)
(Christchurch and Hurn) Order 2025. (Sheet 4)

Scale: 1:5,000 True@A2L
Date: 17/12/2025
Creator: SE/GIS



© Crown Copyright and Database Right 2025 – Ordnance Survey 10024248
You are permitted to use this data solely to enable you to respond to, or interact with, the organisation that provided you with the data. You are not permitted to copy, sub-licence, distribute or sell any of this data to third parties in any form.

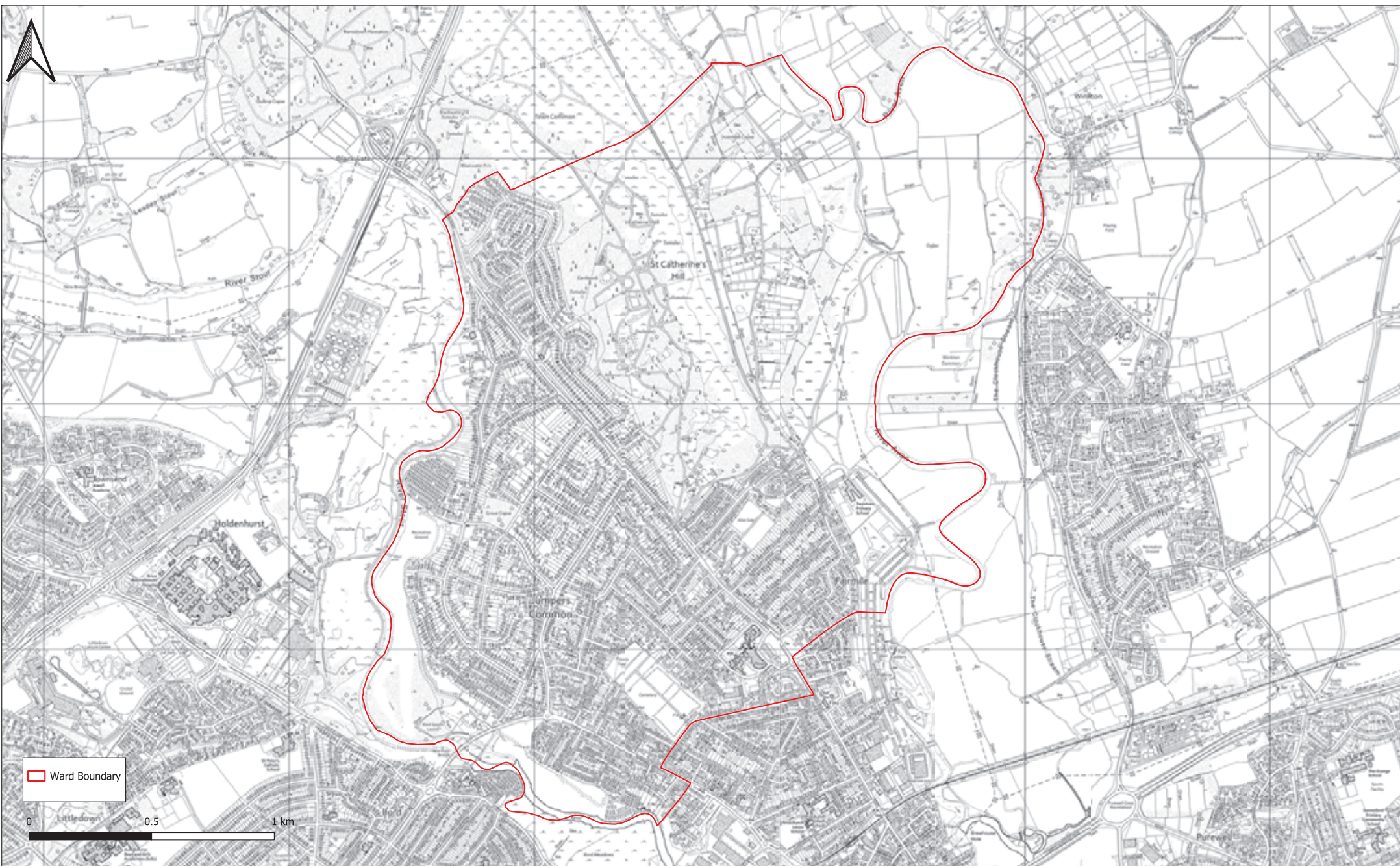

BCP Council
Town Hall
Bourne Avenue
Bournemouth
BH2 6DY

Jumpers & St Catherine's Ward

Map referred to in The Bournemouth, Christchurch and Poole Council (Reorganisation of Community Governance)
(Christchurch and Hurn) Order 2025. (Sheet 5)

Scale: 1:10,000 True@A2L

Date: 17/12/2025

Creator: SE/GIS



© Crown Copyright and Database Right 2025 – Ordnance Survey 10024248
You are permitted to use this data solely to enable you to respond to, or interact with, the organisation that provided you with the data. You are not permitted to copy, sub-licence, distribute or sell any of this data to third parties in any form.

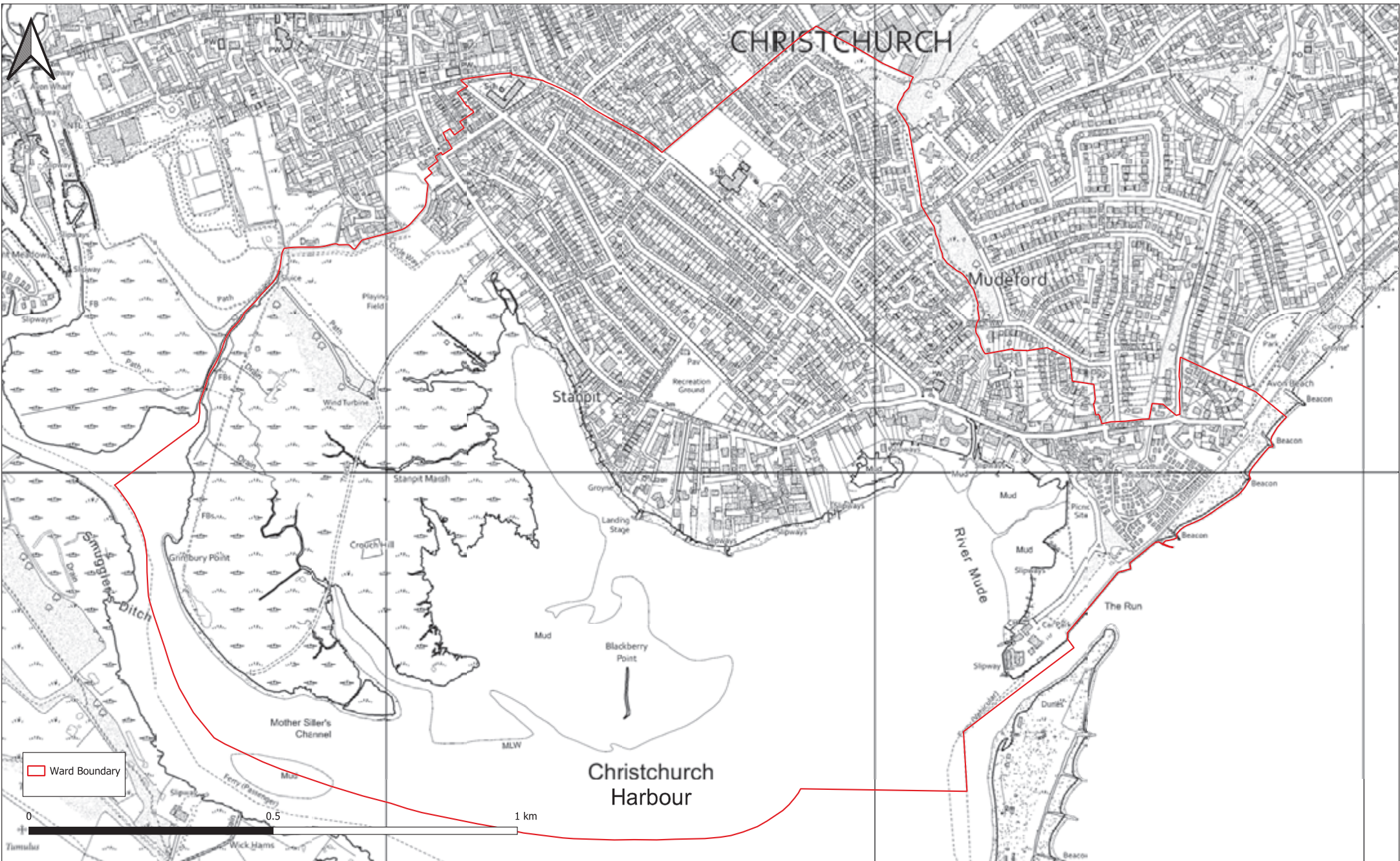

BCP Council
Town Hall
Bourne Avenue
Bournemouth
BH2 6DY

Mudeford & Stanpit Ward

Map referred to in The Bournemouth, Christchurch and Poole Council (Reorganisation of Community Governance)
(Christchurch and Hurn) Order 2025. (Sheet 6)

Scale: 1:5,000 True@A2L
Date: 17/12/2025
Creator: SE/GIS



© Crown Copyright and Database Right 2025 – Ordnance Survey 10024248
You are permitted to use this data solely to enable you to respond to, or interact with, the organisation that provided you with the data. You are not permitted to copy, sub-licence, distribute or sell any of this data to third parties in any form.

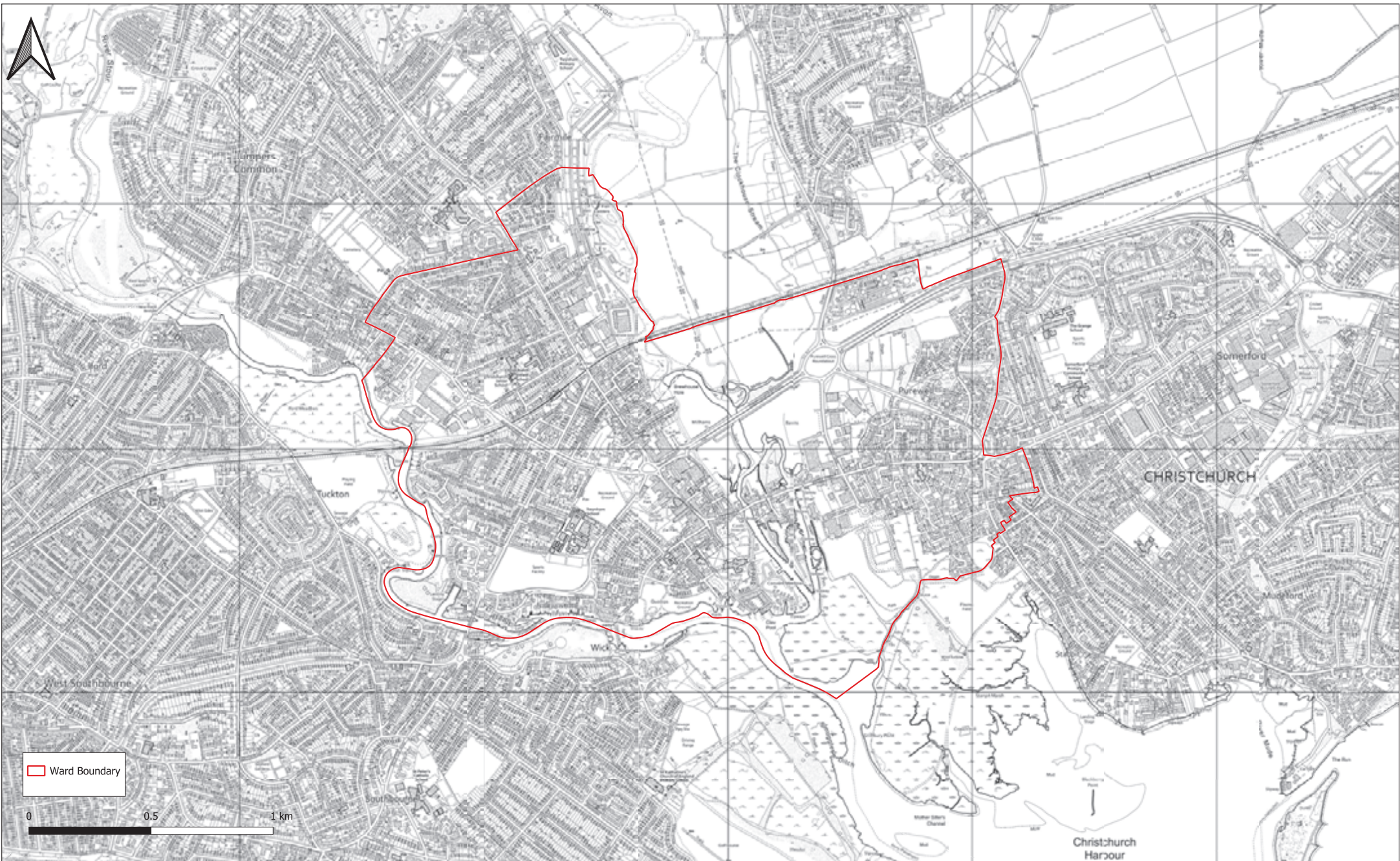

BCP Council
Town Hall
Bourne Avenue
Bournemouth
BH2 6DY

Priory Ward

Map referred to in The Bournemouth, Christchurch and Poole Council (Reorganisation of Community Governance)
(Christchurch and Hurn) Order 2025. (Sheet 7)

Scale: 1:10,000 True@A2L

Date: 17/12/2025

Creator: SE/GIS



© Crown Copyright and Database Right 2025 – Ordnance Survey 10024248
You are permitted to use this data solely to enable you to respond to, or interact with, the organisation that provided you with the data. You are not permitted to copy, sub-licence, distribute or sell any of this data to third parties in any form.

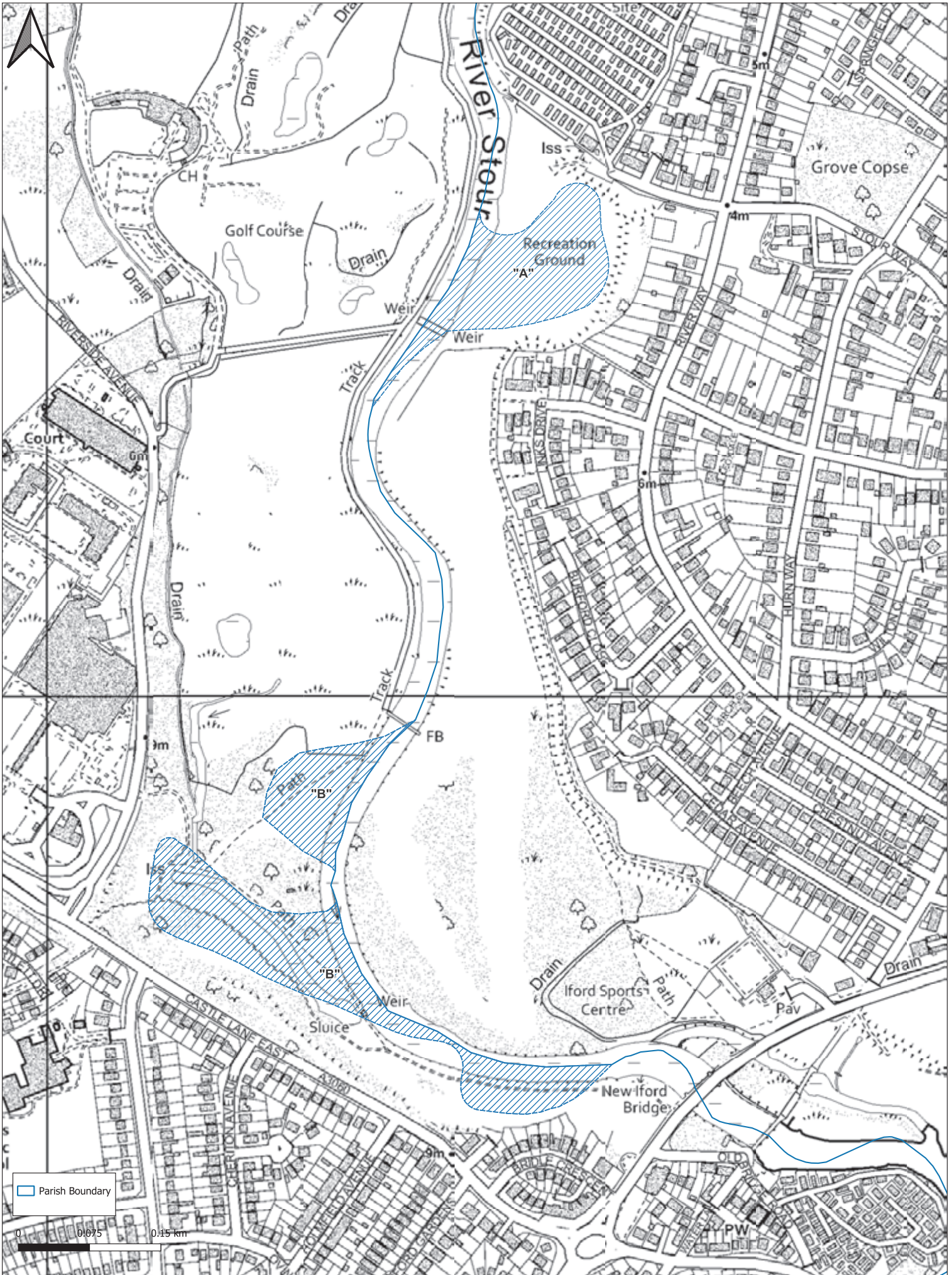

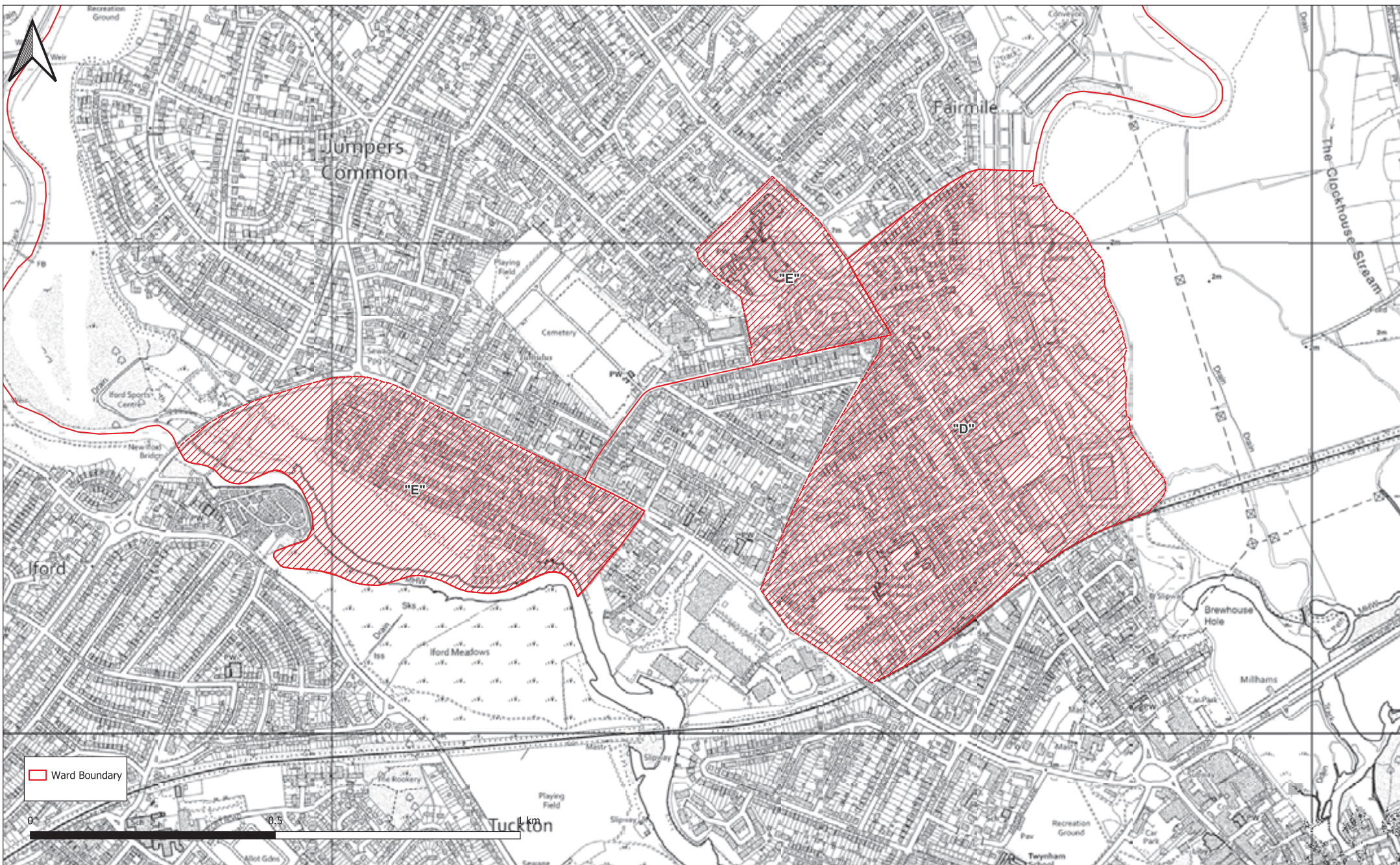

BCP Council
Town Hall
Bourne Avenue
Bournemouth
BH2 6DY

Jumpers & St Catherine's Ward

Map referred to in The Bournemouth, Christchurch and Poole Council (Reorganisation of Community Governance)
(Christchurch and Hurn) Order 2025. (Sheet 10)

Scale: 1:5,000 True@A2L

Date: 17/12/2025

Creator: SE/GIS



© Crown Copyright and Database Right 2025 – Ordnance Survey 10024248
You are permitted to use this data solely to enable you to respond to, or interact with, the organisation that provided you with the data. You are not permitted to copy, sub-licence, distribute or sell any of this data to third parties in any form.