

Map referred to in the Gloucestershire (Electoral Changes) Order 2025
Sheet 1 of 1

Boundary alignment and names shown on the mapping background may not be up to date. They may differ from the latest boundary information applied as part of this review.

This map is based upon Ordnance Survey material with the permission of Ordnance Survey on behalf of the Keeper of Public Records © Crown copyright and database right. Unauthorised reproduction infringes Crown copyright and database right. The Local Government Boundary Commission for England GD100049925 2024.

KEY TO PARISH WARDS

B COTSWOLD DISTRICT

CIRENCESTER CP

- A ABBEY
B CHESTERTON
C FOUR ACRES
D NEW MILLS
E ST MICHAEL'S
F STRATTON
G THE BEECHES
H WATERMOOR
I WHITEWAY

E STROUD DISTRICT

HAMFALLOW CP

- J HAMFALLOW NORTH
K HAMFALLOW SOUTH

RANDWICK AND WESTRIP CP

- L RANDWICK
M SOUTH EAST
N SOUTH WEST

F TEWKESBURY BOROUGH

BADGEWORTH CP

- O BADGEWORTH
P BENTHAM
Q LITTLE WITCOMBE

BISHOP'S CLEEVE CP

- R CLEEVE CENTRAL
S CLEEVE GRANGE
T CLEEVE ST MICHAELS
U CLEEVE WEST

KEY TO ELECTORAL DIVISIONS

A CHELTENHAM BOROUGH

- 1 ALL SAINTS & OAKLEY
2 BATTLEDOWN & CHARLTON KINGS
3 BENHALL & UP HATHERLEY
4 CHARLTON PARK & COLLEGE
5 HESTERS WAY & SPRINGBANK
6 LANSDOWN & PARK
7 LECKHAMPTON & WARDEN HILL
8 PITVILLE & ST PAUL'S
9 PRESTBURY & SWINDON VILLAGE
10 ST MARK'S & ST PETER'S

B COTSWOLD DISTRICT

- 11 BOURTON-ON-THE-WATER & NORTHLEACH
12 CAMPDEN-VALE
13 CIRENCESTER NORTH WITH ERMIN
14 CIRENCESTER PARK
15 FAIRFORD & LECHLADE ON THAMES
16 MORETON, STOW & THE RISSINGTONS
17 SOUTH CERNEY
18 TETBURY

C FOREST OF DEAN DISTRICT

- 19 BLAKENEY & BREAM
20 CINDERFORD
21 COLEFORD
22 DRYBROOK & LYDBROOK
23 LYDNEY
24 MITCHELDEAN
25 NEWENT
26 SEDBURY

D GLOUCESTER CITY

- 27 ABBEY
28 BARNWOOD & HUCCLECOTE
29 BARTON & TREDWORTH
30 CONEY HILL & MATSON
31 GRANGE & KINGSWAY
32 HEMPSTED & WESTGATE
33 KINGSHOLM & WOTTON
34 LONGLEVENS
35 QUEDELEY
36 TUFFLEY & MORELAND

E STROUD DISTRICT

- 37 BISLEY & PAINSWICK
38 CAM VALLEY
39 DURSLEY
40 HARDWICKE & SEVERN
41 HARESFIELD & UPTON ST LEONARDS
42 MINCHINHAMPTON
43 NAILSWORTH
44 RODBOROUGH
45 STONEHOUSE
46 STROUD CENTRAL
47 WOTTON-UNDER-EDGE

F TEWKESBURY BOROUGH

- 48 BISHOP'S CLEEVE
49 BROCKWORTH
50 CHURCHDOWN
51 HIGHNAM
52 SEVERN VALE
53 TEWKESBURY EAST
54 TEWKESBURY WEST
55 WINCHCOMBE & WOODMANCOTE

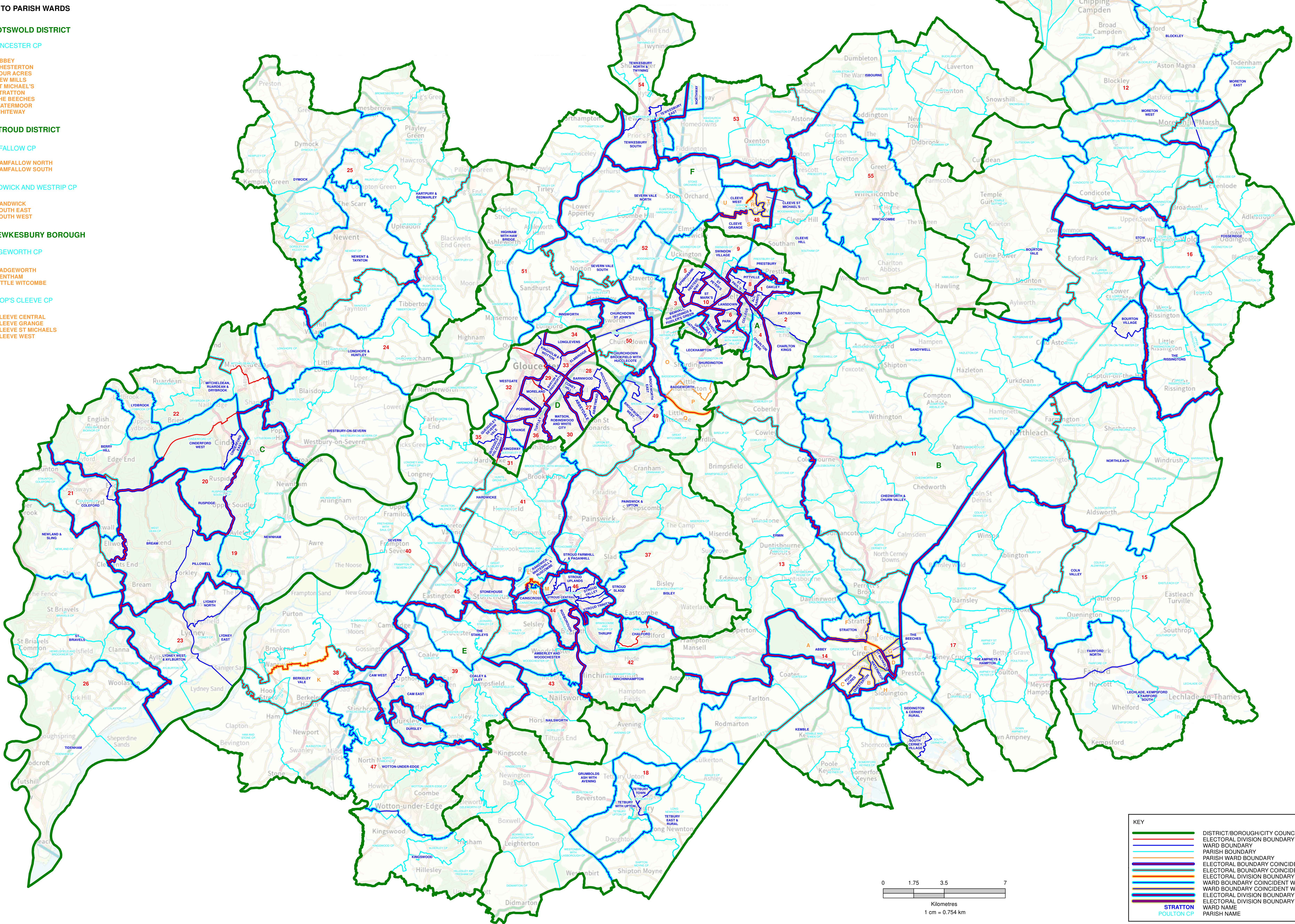

KEY	
	DISTRICT/BOROUGH/CITY COUNCIL BOUNDARY
	ELECTORAL DIVISION BOUNDARY
	WARD BOUNDARY
	PARISH BOUNDARY
	PARISH WARD BOUNDARY
	ELECTORAL BOUNDARY COINCIDENT WITH WARD BOUNDARY
	ELECTORAL DIVISION BOUNDARY COINCIDENT WITH PARISH WARD BOUNDARY
	WARD BOUNDARY COINCIDENT WITH PARISH BOUNDARY
	WARD BOUNDARY COINCIDENT WITH PARISH WARD BOUNDARY
	ELECTORAL DIVISION BOUNDARY COINCIDENT WITH WARD BOUNDARY AND PARISH WARD BOUNDARY
	ELECTORAL DIVISION BOUNDARY COINCIDENT WITH WARD BOUNDARY AND PARISH WARD BOUNDARY
	STRATTON
	POULTON CP
	PARISH NAME