

KEY TO ELECTORAL DIVISIONS

A ELMBRIDGE BOROUGH

- 1 COBHAM & OXSHOTT SOUTH
2 ESHER, CLAYGATE & OXSHOTT NORTH
3 HERSHAM
4 LONG DITTON, HINCHEY WOOD & WESTON GREEN
5 THAMES DITTON & EAST MOLESEY
6 WALTON
7 WALTON SOUTH & OATLANDS
8 WEST MOLESEY
9 WEYBRIDGE

B EPSOM AND EWELL BOROUGH

- 10 EPSOM TOWN & DOWNS
11 EPSOM WEST
12 EWELL COURT, AURIOL & CUDDINGTON
13 EWELL VILLAGE, STONELEIGH & NONSUCH
14 WEST EWELL

C GUILDFORD BOROUGH

- 15 ASH
16 GUILDFORD EAST
17 GUILDFORD NORTH
18 GUILDFORD SOUTH EAST
19 GUILDFORD SOUTH WEST
20 GUILDFORD WEST
21 HORSLEYS
22 SHALFORD
23 SHERE
24 WORPLESDON

D MOLE VALLEY DISTRICT

- 25 ASHTEAD
26 BOOKHAM & FETCHAM WEST
27 DORKING
28 DORKING HILLS
29 DORKING RURAL
30 LEATHERHEAD & FETCHAM EAST

E REIGATE AND BANSTEAD BOROUGH

- 31 BANSTEAD, WOODMANSTERNE & CHIPSTEAD
32 EARLSWOOD & REIGATE SOUTH
33 HORLEY EAST
34 HORLEY WEST, SALFORDS & SIDLOW
35 MERSTHAM & BANSTEAD SOUTH
36 NORK & TATTENHAMS
37 REDHILL EAST & NORTH EARLSWOOD
38 REDHILL WEST & MEADVALE
39 REIGATE
40 TADWORTH, WALTON & KINGSWOOD

F RUNNYMEDE BOROUGH

- 41 ADDLESTONE
42 CHERTSEY
43 EGHAM
44 ENGLEFIELD GREEN & VIRGINIA WATER
45 THORPE, LONGCROSS & OTTERSHAW
46 WOODHAM & NEW HAW

G SPELTHORNE BOROUGH

- 47 ASHFORD
48 LALEHAM & SHEPPERTON
49 LOWER SUNBURY & HALLIFORD
50 STAINES
51 STAINES SOUTH & ASHFORD WEST
52 STANWELL, STANWELL MOOR & ASHFORD NORTH
53 SUNBURY COMMON & ASHFORD COMMON

H SURREY HEATH BOROUGH

- 54 BAGSHOT, WINDLESHAM & CHOBHAM
55 CAMBERLEY EAST
56 CAMBERLEY WEST & FRIMLEY
57 FRIMLEY GREEN & MYTCHETT
58 HEATHERSIDE & PARKSIDE
59 LIGHTWATER, WEST END & BISLEY
59A LIGHTWATER, WEST END & BISLEY (DET)

I TANDRIDGE DISTRICT

- 60 CATERHAM HILL
61 CATERHAM VALLEY
62 GODSTONE
63 LINGFIELD
64 OXTED
65 WARLINGHAM

J WAVERLEY BOROUGH

- 66 CRANLEIGH & EWHURST
67 FARNHAM CENTRAL
68 FARNHAM NORTH
69 FARNHAM SOUTH
70 GODALMING NORTH
71 GODALMING SOUTH, MILFORD & WITLEY
72 HASLEMERE
73 WAVERLEY EASTERN VILLAGES
74 WAVERLEY WESTERN VILLAGES

KEY TO PARISH WARDS

C GUILDFORD BOROUGH

- ASH CP
A ASH SOUTH
B ASH SOUTH WEST
C ASH VALE
D ASH WHARF

WORPLESDON CP

- E RYDESHILL
F VILLAGES

E REIGATE AND BANSTEAD BOROUGH

- G HORLEY CENTRAL NORTH
H HORLEY EAST
I HORLEY SOUTH
J HORLEY UPPER NORTH
K HORLEY WEST

J WAVERLEY BOROUGH

- L MILFORD
M WITLEY EAST
N WITLEY WEST

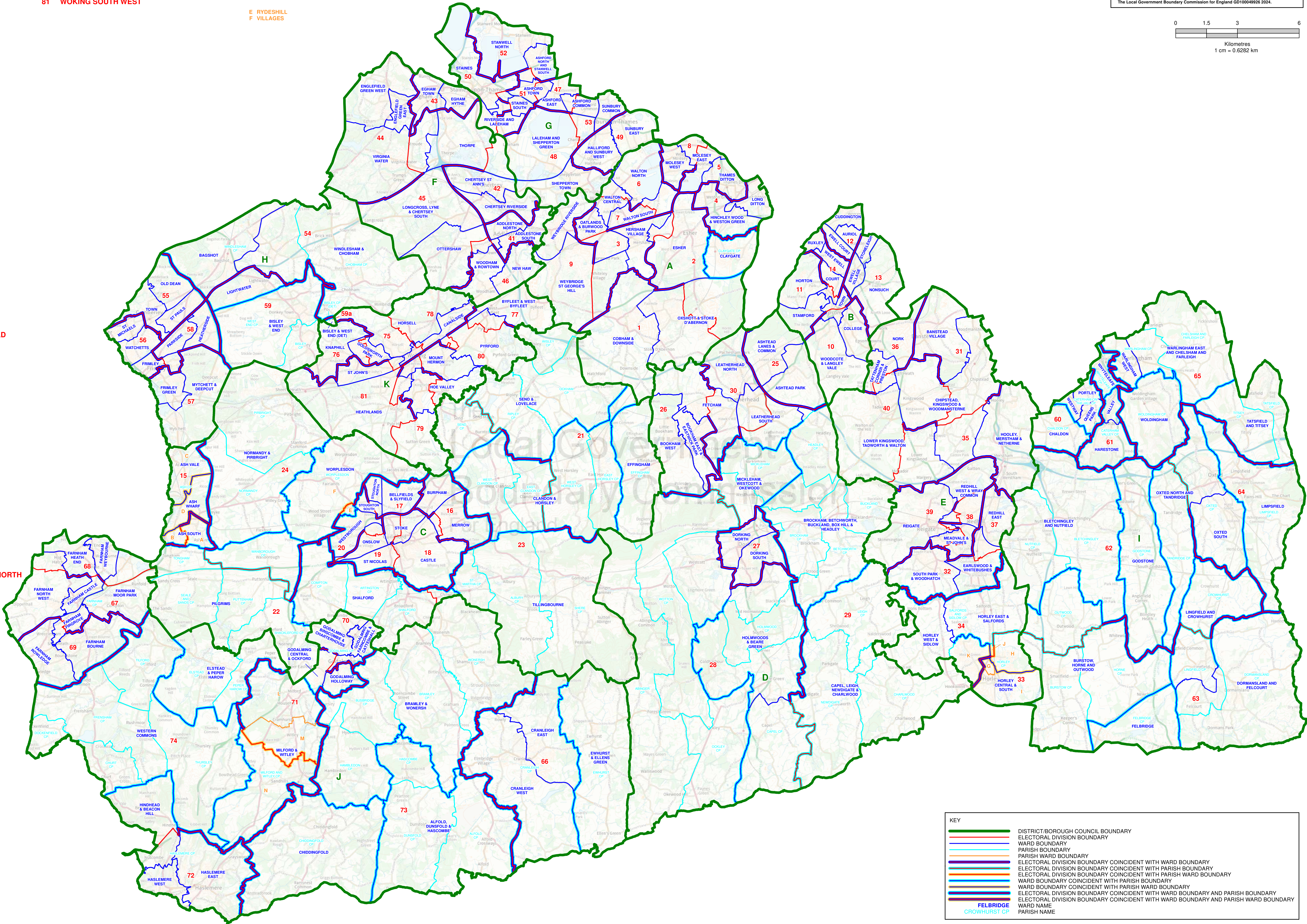

Map referred to in the Surrey (Electoral Changes) Order 2024
Sheet 1 of 1

Boundary alignment and names shown on the mapping background may not be up to date. They may differ from the latest boundary information applied as part of this review.

This map is based upon Ordnance Survey material with the permission of Ordnance Survey on behalf of the Keeper of Public Records © Crown copyright and database right. Unauthorised reproduction infringes Crown copyright and database right. The Local Government Boundary Commission for England GD100649525 2024.

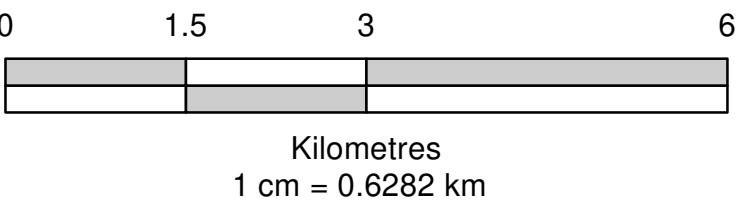

KEY	
	DISTRICT/BOROUGH COUNCIL BOUNDARY
	ELECTORAL DIVISION BOUNDARY
	WARD BOUNDARY
	PARISH BOUNDARY
	PARISH WARD BOUNDARY
	ELECTORAL DIVISION BOUNDARY COINCIDENT WITH WARD BOUNDARY
	ELECTORAL DIVISION BOUNDARY COINCIDENT WITH PARISH BOUNDARY
	ELECTORAL DIVISION BOUNDARY COINCIDENT WITH PARISH WARD BOUNDARY
	WARD BOUNDARY COINCIDENT WITH PARISH BOUNDARY
	WARD BOUNDARY COINCIDENT WITH PARISH WARD BOUNDARY
	ELECTORAL DIVISION BOUNDARY COINCIDENT WITH WARD BOUNDARY AND PARISH BOUNDARY
	ELECTORAL DIVISION BOUNDARY COINCIDENT WITH WARD BOUNDARY AND PARISH WARD BOUNDARY
	FELBRIDGE
	CROWHURST CP
	PARISH NAME