

THE LOCAL GOVERNMENT BOUNDARY COMMISSION FOR ENGLAND
ELECTORAL REVIEW OF NORTH NORTHAMPTONSHIRE

Final recommendations for ward boundaries in the district of North Northamptonshire October 2023
Sheet 1 of 1

Boundary alignment and names shown on the mapping background may not be up to date. They may differ from the latest boundary information applied as part of this review.

This map is based upon Ordnance Survey material with the permission of Ordnance Survey on behalf of the Keeper of Public Records © Crown copyright and database right. Unauthorised reproduction infringes Crown copyright and database right. The Local Government Boundary Commission for England GD10049202 2023.

KEY TO PARISH WARDS

BARTON SEAGRAVE CP

A BARTON TOWN
B CONSTABLE DRIVE

CORBYP CP

C CORBY WEST
D KINGSWOOD
E LLOYDS
F OAKLEY

KETTERING TOWN CP

G AVONDALE GRANGE
H HANWOOD PARK
I ISE LODGE
J KETTERING CENTRAL
K KETTERING NORTH
L PIPERS HILL
M ST MICHAEL
N ST PETER
O WICKSTEED

RUSHDEN CP

P DONNE CLOSE
Q PEMBERTON
R PROSPECT AVENUE
S RUSHDEN LAKES
T RUSHDEN SOUTH

WELLINGBOROUGH CP

U BRICKHILL & QUEENSWAY
V CROYLAND & SWANSPOOL
W HATTON PARK
X VICTORIA

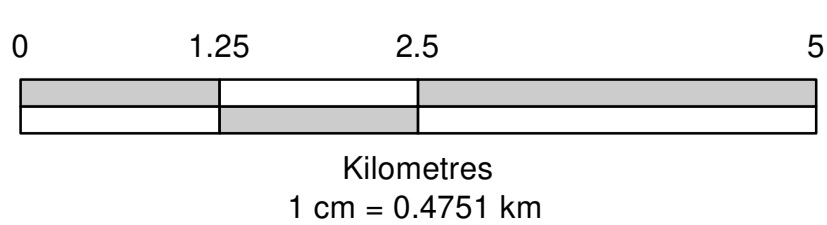
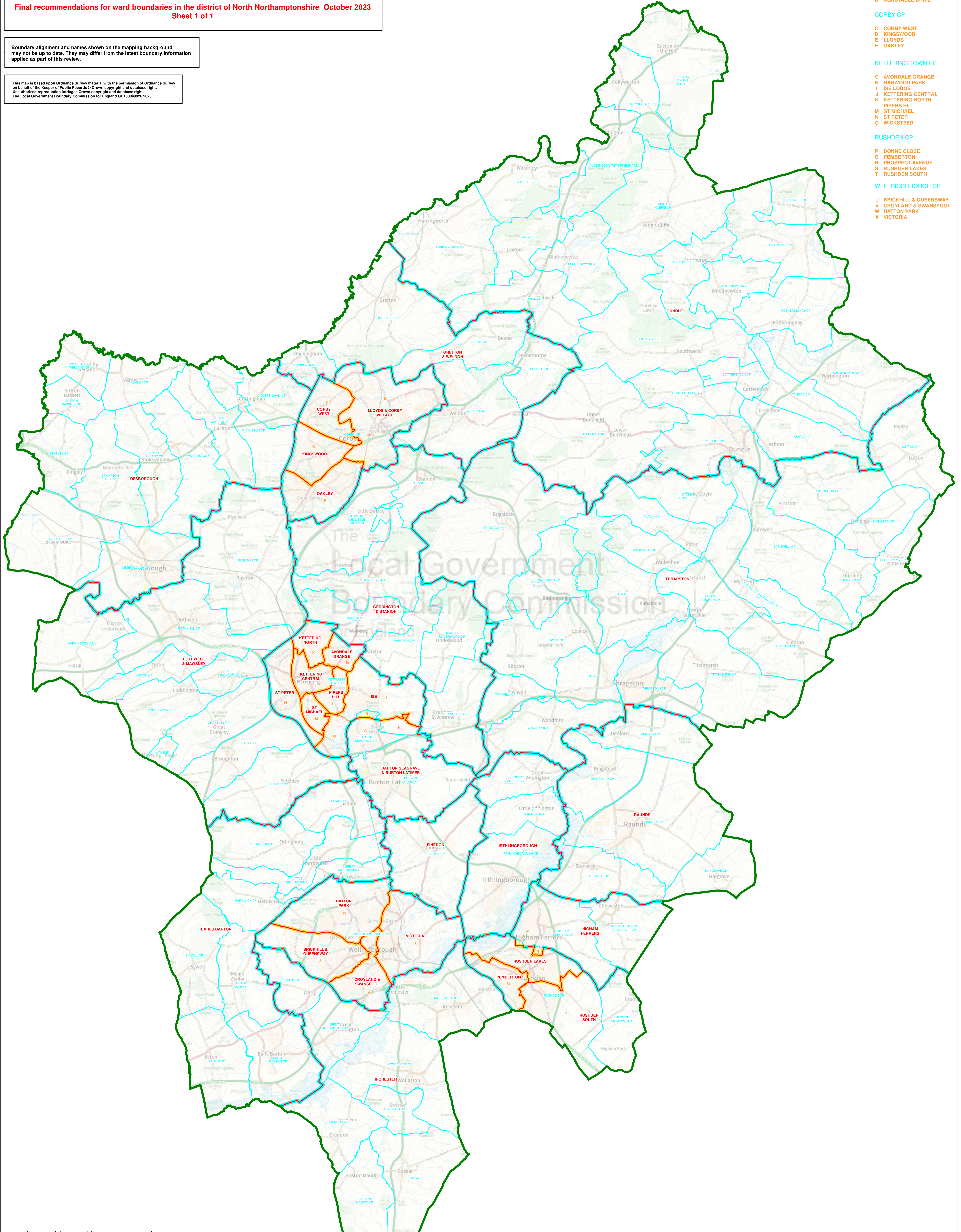

KEY	
	DISTRICT COUNCIL BOUNDARY
	PROPOSED WARD BOUNDARY
	PARISH BOUNDARY
	PROPOSED PARISH WARD BOUNDARY
	PROPOSED WARD BOUNDARY COINCIDENT WITH PARISH BOUNDARY
	PROPOSED WARD BOUNDARY COINCIDENT WITH PROPOSED PARISH WARD BOUNDARY
	DESBOROUGH
	RUSHDEN CP
	PARISH NAME