

THE LOCAL GOVERNMENT BOUNDARY COMMISSION FOR ENGLAND

ELECTORAL REVIEW OF GLOUCESTERSHIRE

Draft recommendations for electoral division boundaries in the county of Gloucestershire October 2023  
Sheet 1 of 1

Boundary alignment and names shown on the mapping background may not be up to date. They may differ from the latest boundary information applied as part of this review.

This map is based upon Ordnance Survey material with the permission of Ordnance Survey on behalf of the Keeper of Public Records © Crown copyright and database right. Unauthorised reproduction infringes Crown copyright and database right. The Local Government Boundary Commission for England GD100049902 2023.

The ward boundaries in the borough of Cheltenham are not operative until 2nd May 2024

KEY TO PARISH WARDS

B COTSWOLD DISTRICT

CIRENCESTER CP

- A ABBEY
- B CHESTERTON
- C FOUR ACRES
- D NEW MILLS
- E ST MICHAEL'S
- F STRATTON
- G THE BEECHES
- H WATERMOOR
- I WHITEWAY

E STROUD DISTRICT

HAMFALLOW CP

- J HAMFALLOW NORTH
- K HAMFALLOW SOUTH

RANDWICK AND WESTRIP CP

- L RANDWICK
- M SOUTH EAST
- N SOUTH WEST

F TEWKESBURY BOROUGH

BADGEWORTH CP

- O BADGEWORTH
- P BENTHAM
- Q LITTLE WITCOMBE

BISHOP'S CLEEVE CP

- R CLEEVE CENTRAL
- S CLEEVE GRANGE
- T CLEEVE ST MICHAELS
- U CLEEVE WEST

KEY TO ELECTORAL DIVISIONS

A CHELTENHAM BOROUGH

- 1 ALL SAINTS & OAKLEY
- 2 BATTLEDOWN & CHARLTON KINGS
- 3 BENHALL & UP HATHERLEY
- 4 CHARLTON PARK & COLLEGE
- 5 HESTERS WAY & SPRINGBANK
- 6 LANSDOWN & PARK
- 7 LECKHAMPTON & WARDEN HILL
- 8 ST MARK'S & ST PETER'S
- 9 ST PAUL'S & PITTVILLE
- 10 SWINDON & PRESTBURY

B COTSWOLD DISTRICT

- 11 BOURTON-ON-THE-WATER & NORTHLEACH
- 12 CAMPDEN-VALE
- 13 CIRENCESTER BEECHES
- 14 CIRENCESTER PARK
- 15 FAIRFORD & LECHLADE ON THAMES
- 16 SOUTH CERNEY
- 17 STOW-ON-THE-WOLD
- 18 TETBURY

C FOREST OF DEAN DISTRICT

- 19 BLAKENEY & BREAM
- 20 CINDERFORD
- 21 COLEFORD
- 22 DRYBROOK & LYDBROOK
- 23 LYDNEY
- 24 MITCHELDEAN
- 25 NEWENT
- 26 SEDBURY

D GLOUCESTER CITY

- 27 ABBEY
- 28 BARNWOOD & HUCCLECOTE
- 29 BARTON & TREDWORTH
- 30 CONEY HILL & MATSON
- 31 GRANGE & KINGSWAY
- 32 HEMPSTEAD & WESTGATE
- 33 KINGSHOLM & WOTTON
- 34 LONGLEVENS
- 35 QUEDGELEY
- 36 TUFFEY

E STROUD DISTRICT

- 37 BISLEY & PAINSWICK
- 38 CAM VALLEY
- 39 DURSLEY
- 40 HARDWICKE & SEVERN
- 41 HARESFIELD & UPTON ST LEONARDS
- 42 MINCHINHAMPTON
- 43 NAILSWORTH
- 44 RODBOROUGH
- 45 STONEHOUSE
- 46 STROUD CENTRAL
- 47 WOTTON-UNDER-EDGE

F TEWKESBURY BOROUGH

- 48 BISHOP'S CLEEVE
- 49 BROCKWORTH
- 50 CHURCHDOWN
- 51 HIGHNAM
- 52 SEVERN VALE
- 53 TEWKESBURY EAST
- 54 TEWKESBURY WEST
- 55 WINCHCOMBE & WOODMANCOTE

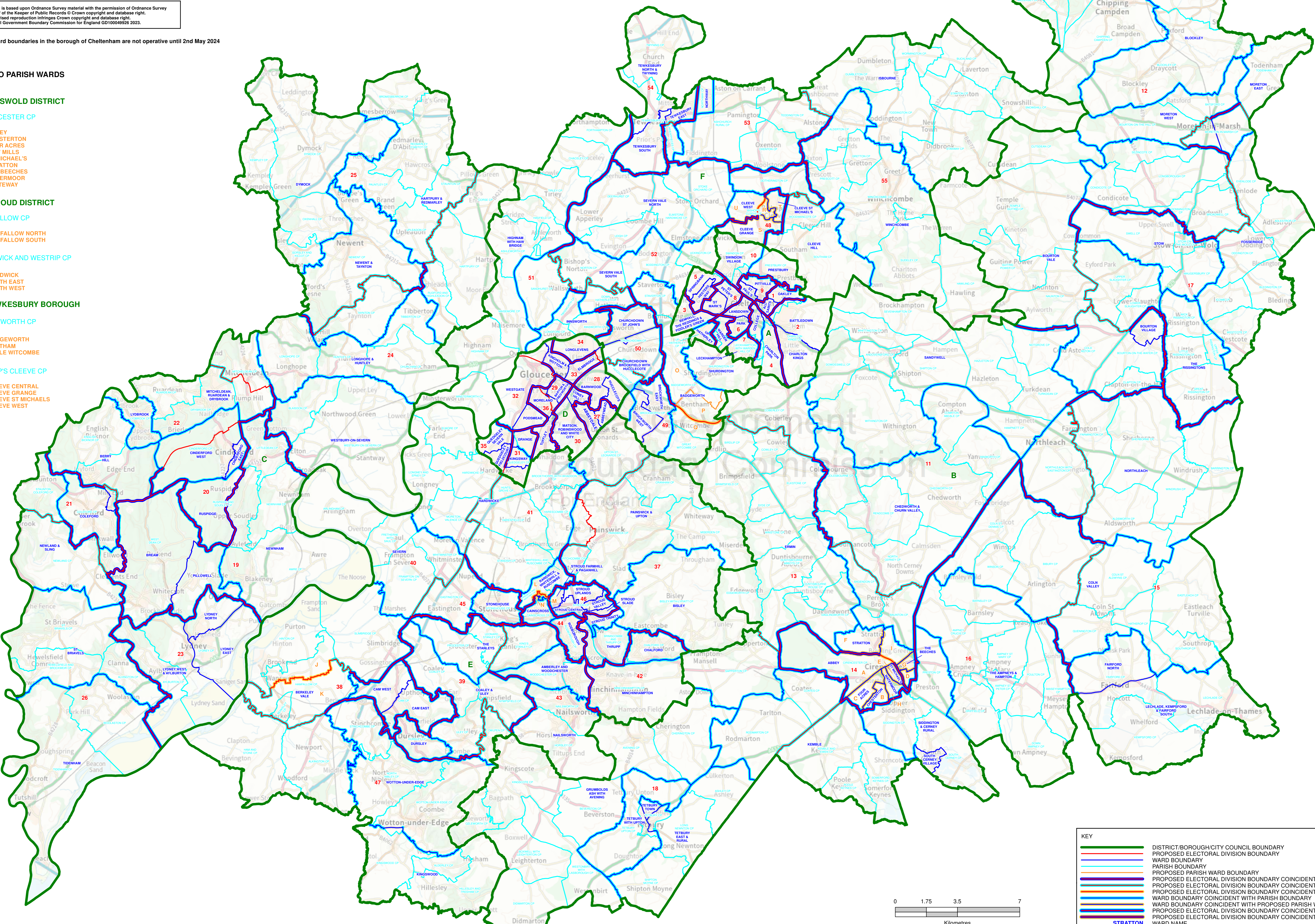

**KEY**

- DISTRICT/BOROUGH/CITY COUNCIL BOUNDARY
- PROPOSED ELECTORAL DIVISION BOUNDARY
- WARD BOUNDARY
- PARISH BOUNDARY
- PROPOSED PARISH WARD BOUNDARY
- PROPOSED ELECTORAL DIVISION BOUNDARY COINCIDENT WITH WARD BOUNDARY
- PROPOSED ELECTORAL DIVISION BOUNDARY COINCIDENT WITH PARISH BOUNDARY
- PROPOSED ELECTORAL DIVISION BOUNDARY COINCIDENT WITH PROPOSED PARISH WARD BOUNDARY
- WARD BOUNDARY COINCIDENT WITH PARISH BOUNDARY
- WARD BOUNDARY COINCIDENT WITH PROPOSED PARISH WARD BOUNDARY
- PROPOSED ELECTORAL DIVISION BOUNDARY COINCIDENT WITH WARD BOUNDARY AND PARISH BOUNDARY
- PROPOSED ELECTORAL DIVISION BOUNDARY COINCIDENT WITH WARD BOUNDARY AND PROPOSED PARISH WARD BOUNDARY

**STRATTON**  
FOLTON CP

WARD NAME  
PARISH NAME

