

THE LOCAL GOVERNMENT BOUNDARY COMMISSION FOR ENGLAND

ELECTORAL REVIEW OF WIGAN

Final recommendations for ward boundaries in the borough of Wigan May 2022  
Sheet 1 of 1

Boundary alignment and names shown on the mapping background may not be up to date. They may differ from the latest boundary information applied as part of this review.

This map is based upon Ordnance Survey material with the permission of Ordnance Survey on behalf of the Keeper of Public Records © Crown copyright and database right. Unauthorised reproduction infringes Crown copyright and database right. The Local Government Boundary Commission for England GD19004926 2022.

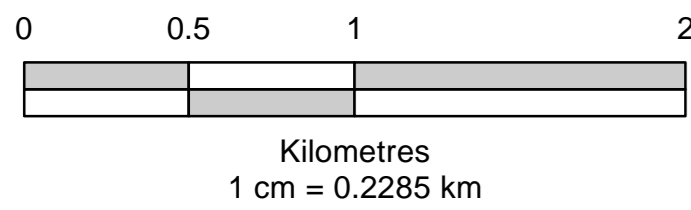
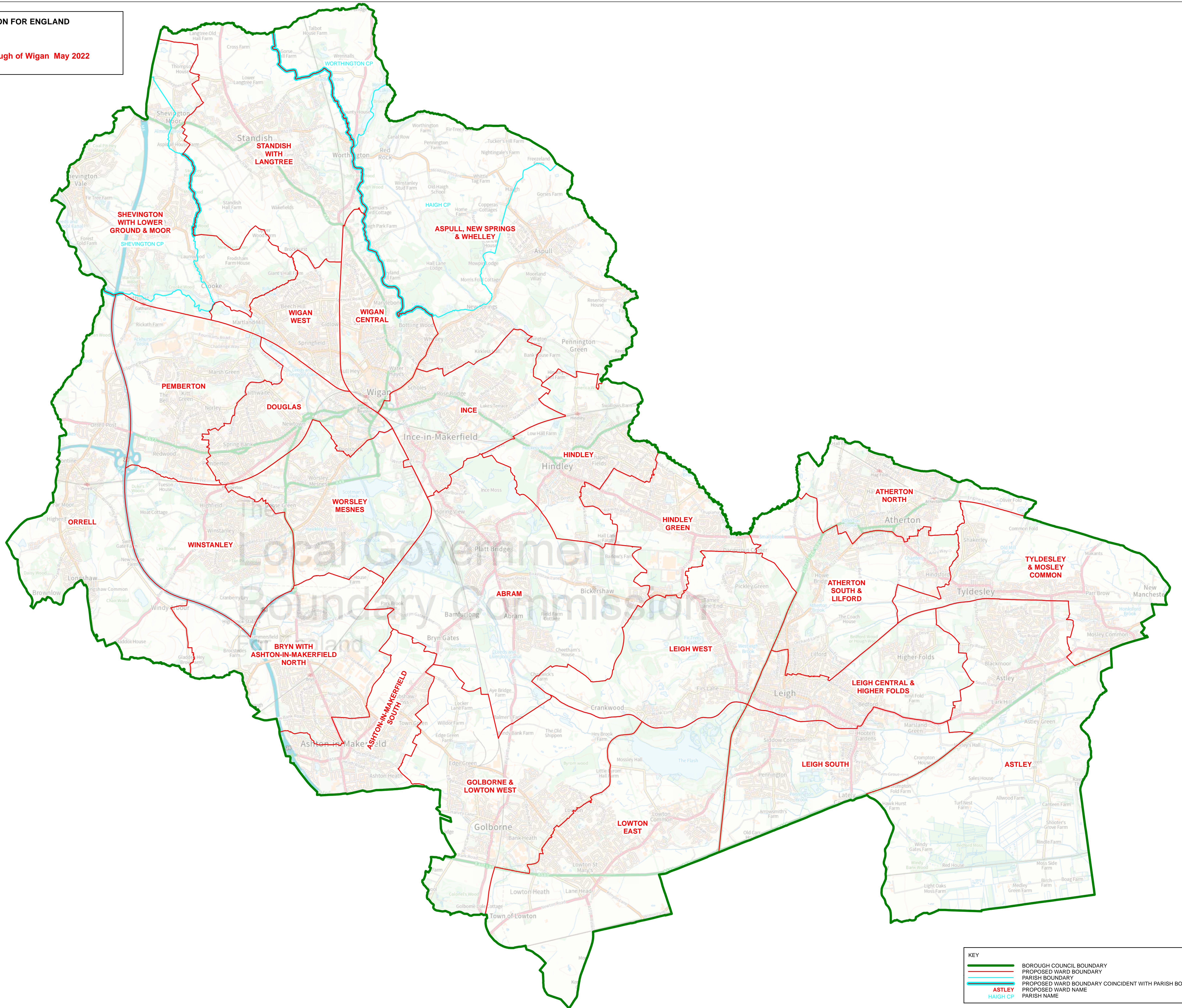

KEY	
<span style="color: green; font-weight: bold;">—</span>	BOROUGH COUNCIL BOUNDARY
<span style="color: red; font-weight: bold;">—</span>	PROPOSED WARD BOUNDARY
<span style="color: red; font-weight: normal;">—</span>	PARISH BOUNDARY
<span style="color: blue; font-weight: bold;">—</span>	PROPOSED WARD BOUNDARY COINCIDENT WITH PARISH BOUNDARY
<span style="color: red; font-weight: bold;">ASLEY</span>	PROPOSED WARD NAME
<span style="color: blue; font-weight: bold;">HAIGH CP</span>	PARISH NAME