

THE LOCAL GOVERNMENT BOUNDARY COMMISSION FOR ENGLAND

ELECTORAL REVIEW OF COUNTY DURHAM

Draft recommendations for division boundaries in County Durham May 2023  
Sheet 1 of 1

Boundary alignment and names shown on the mapping background may not be up to date. They may differ from the latest boundary information applied as part of this review.

This map is based upon Ordnance Survey material with the permission of Ordnance Survey on behalf of the Keeper of Public Records © Crown copyright and database right. Unauthorised reproduction infringes Crown Copyright and database right. The Local Government Boundary Commission for England GD10004926 2023.

**KEY**

- COUNTY COUNCIL BOUNDARY
- PROPOSED ELECTORAL DIVISION BOUNDARY
- PARISH BOUNDARY
- PROPOSED PARISH WARD BOUNDARY
- PROPOSED ELECTORAL DIVISION BOUNDARY COINCIDENT WITH PARISH BOUNDARY
- PROPOSED ELECTORAL DIVISION BOUNDARY COINCIDENT WITH PROPOSED PARISH WARD BOUNDARY
- MURTON
- SEAHAM CP
- PARISH NAME

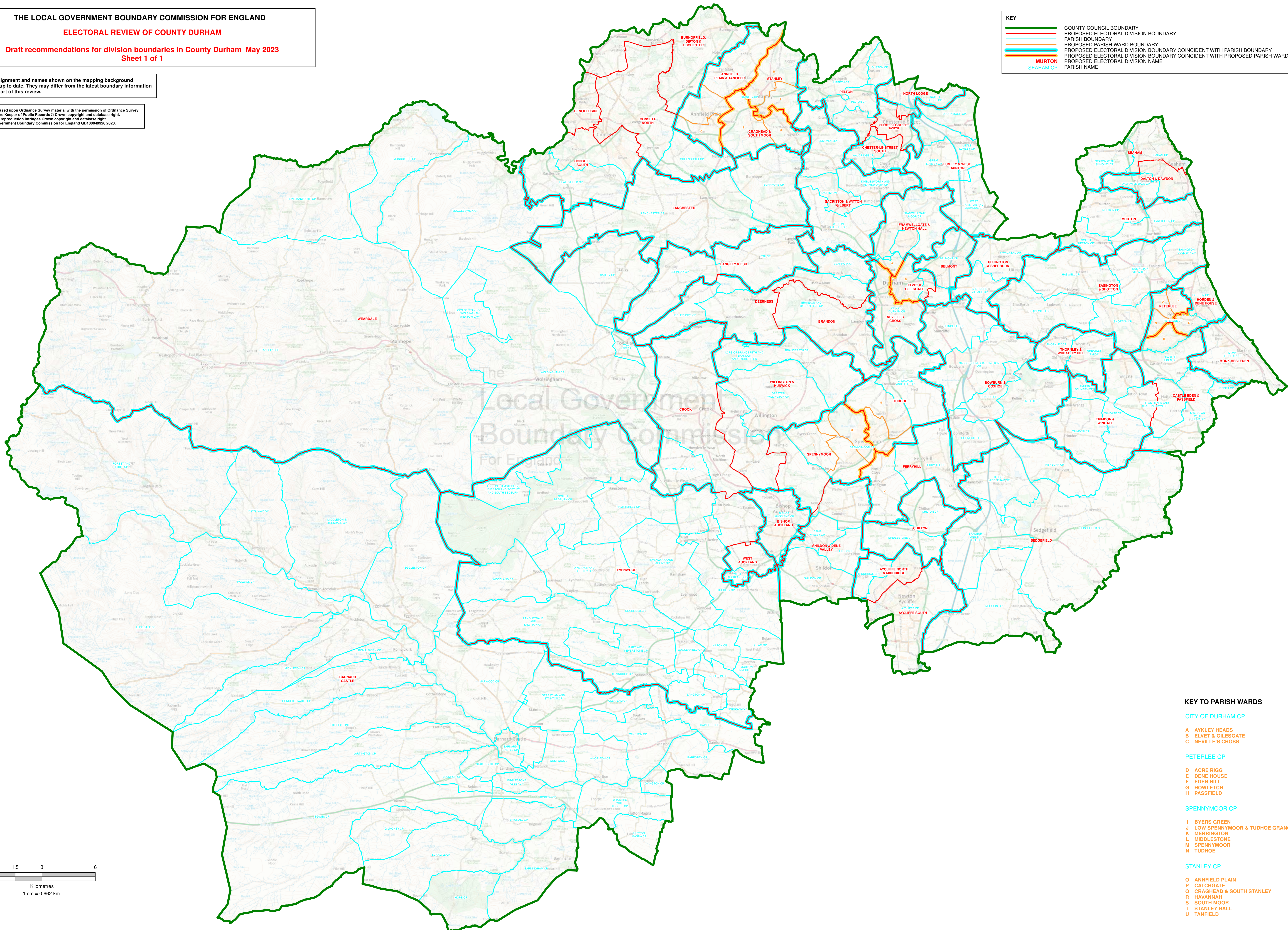

KEY TO PARISH WARDS

- CITY OF DURHAM CP**
- A AYKLEY HEADS
- B ELVET & GILSGATE
- C NEVILLE'S CROSS
- PETERLEE CP**
- D ACRE RIGG
- E DENE HOUSE
- F EDEN HILL
- G HOWLEIGH
- H PASSFIELD
- SPENNYMOOR CP**
- I BYERS GREEN
- J LOW SPENNYMOOR & TUDHOE GRANGE
- K MERRINGTON
- L MIDDLESTONE
- M SPENNYMOOR
- N TUDHOE
- STANLEY CP**
- O ANNFIELD PLAIN
- P CATCHGATE
- Q CRAIGHEAD & SOUTH STANLEY
- R HAVANNAH
- S SOUTH MOOR
- T STANLEY HALL
- U TANFIELD

