SHEET 1, MAP 1

# THE LOCAL GOVERNMENT BOUNDARY COMMISSION FOR ENGLAND

## ELECTORAL REVIEW OF CARLISLE

**Final recommendations for ward boundaries in the city of Carlisle November 2018**
**Sheet 1 of 1**

**Boundary alignment and names shown on the mapping background may not be up to date. They may differ from the latest boundary information applied as part of this review.**

**This map is based upon Ordnance Survey material with the permission of Ordnance Survey on behalf of the Keeper of Public Records © Crown copyright and database right. Unauthorised reproduction infringes Crown copyright and database right. The Local Government Boundary Commission for England GD100049926 2018.**

### KEY TO PARISH WARDS

CUMMERSDALE CP

A GRANGE
B NEWHOUSE
C VILLAGE

HAYTON CP

D CORBY HILL
E HAYTON
F HEADS NOOK
G TALKIN

ST CUTHBERT WITHOUT CP

H PARKLANDS
I ST CUTHBERT WITHOUT
J SPECKLED WOOD

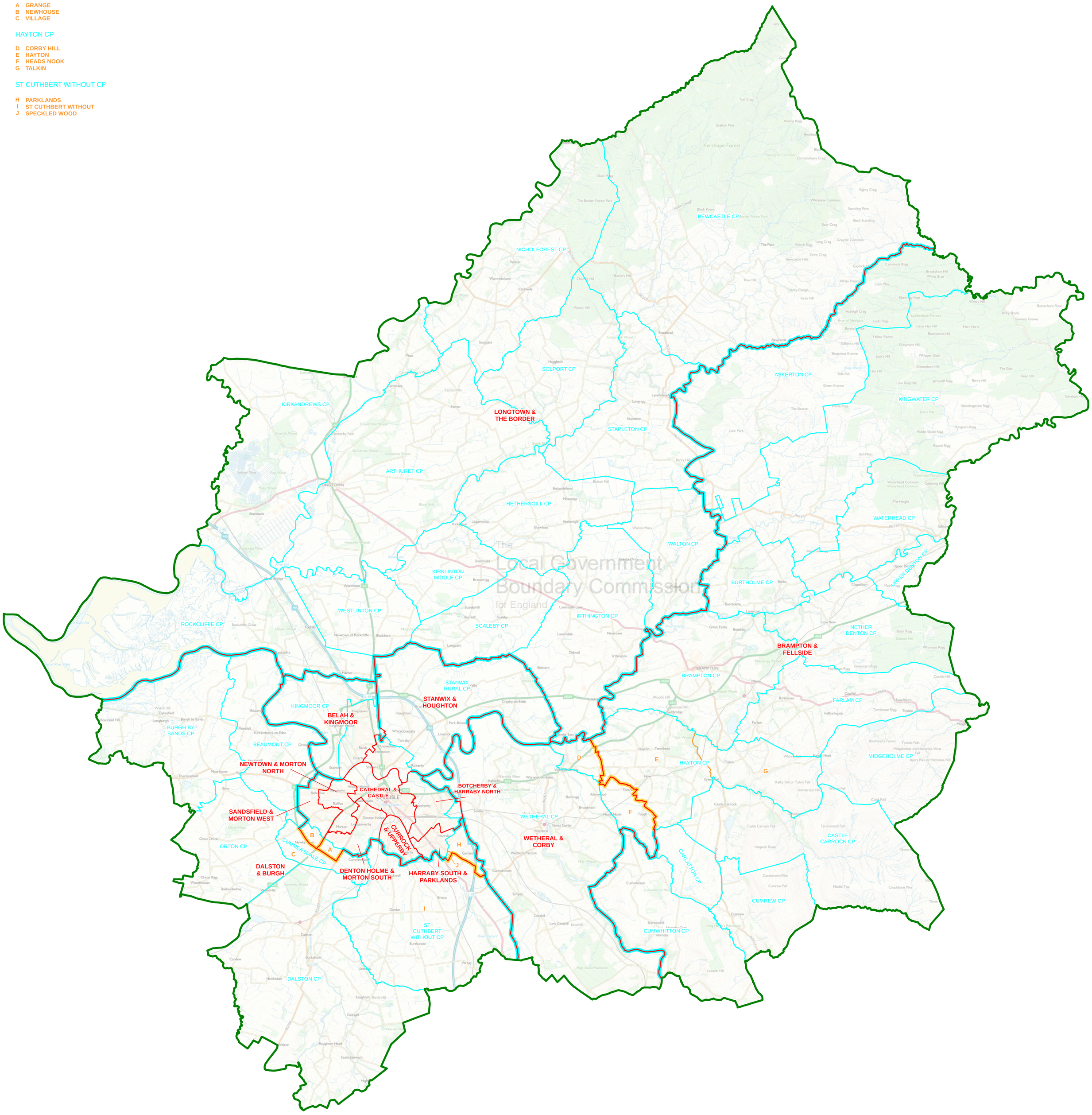


0 1.25 2.5 5
Kilometres
1 cm = 0.5617 km

KEY

| | |
|---|---|
| | CITY COUNCIL BOUNDARY |
| | PROPOSED WARD BOUNDARY |
| | PARISH BOUNDARY |
| | PROPOSED PARISH WARD BOUNDARY |
| | PROPOSED WARD BOUNDARY COINCIDENT WITH PARISH BOUNDARY |
| | PROPOSED WARD BOUNDARY COINCIDENT WITH PROPOSED PARISH WARD BOUNDARY |
| DALSTON & BURGH | PROPOSED WARD NAME |
| ROCKCLIFFE CP | PARISH NAME |