

# LOCAL GOVERNMENT AND PUBLIC INVOLVEMENT IN HEALTH ACT 2007

## The Winchester City Council (Reorganisation of Community Governance at North Whiteley and Curdridge) Order 2023

Made 8<sup>th</sup> February 2023

Coming into force in accordance with article 1(2) 1<sup>st</sup> April 2023

Winchester City Council (“the council”), in accordance with section 82 of the Local Government and Public Involvement in Health Act 2007 (“the 2007 Act”), has undertaken a community governance review and made recommendations dated 18<sup>th</sup> January 2023.

The council has decided to give effect to those recommendations and, in accordance with section 93 of the 2007 Act, has consulted with the local government electors and other interested persons and has had regard to the need to secure that community governance reflects the identities and interests of the community and is effective and convenient:

The council, in accordance with section 100 of the 2007 Act, has had regard to guidance issued under that section:

The council makes the following Order in exercise of the powers conferred by sections 86, 98(3) of the 2007 Act.

### Citation and commencement

1.—(1) This Order may be cited as the Winchester City Council (Reorganisation of Community Governance at North Whiteley and Curdridge) Order 2023.

(2) It shall come into force on 1st April 2023.

### Interpretation

2. In this Order—

“district” means the district of Winchester

“existing” means existing on the date this Order is made;

“map” means the map marked “Map referred to in the Winchester City Council (Reorganisation of Community Governance at North Whiteley and Curdridge) Order 2023” and deposited in accordance with section 96(4) of the 2007 Act: and any reference to a numbered sheet is a reference to the sheet of the map which bears that number; and

“registration officer” means an officer appointed for the purpose of, and in accordance with, section 8(c) of the Representation of the People Act 1983.

## SCHEDULE 1

article 4

### ALTERATION OF AREAS OF PARISHES AND PARISH WARDS

| <i>Column (1)</i> | <i>Column (2)</i>                | <i>Column (3)</i>                     | <i>Column (4)</i>            | <i>Column (5)</i>                 |
|-------------------|----------------------------------|---------------------------------------|------------------------------|-----------------------------------|
| <i>Area</i>       | <i>Parish from which omitted</i> | <i>Parish ward from which omitted</i> | <i>Parish to which added</i> | <i>Parish ward to which added</i> |
| "A"               | Curdridge Parish                 | Not applicable                        | Whiteley Parish              | Not applicable                    |

## SCHEDULE 2

article 6

### FUNDS AND BALANCES TO BE TRANSFERRED

| <i>Column (1)</i>  | <i>Column (2)</i>          |
|--|----------------------------|
| <i>Funds and balances to be transferred</i>  | <i>Date</i>                |
| £10,514.00 from Curdridge Parish Council's ear-marked reserve, less any expenditure incurred in the intervening period from the date of allocation to the reserve and approved by Winchester City Council. | 1 <sup>st</sup> April 2023 |

### EXPLANATORY NOTE

*(This note is not part of the Order)*

This Order gives effect to recommendations made by Winchester City Council for the alteration of the area of the parishes of Whiteley and Curdridge within the district of Winchester.

The parishes of Whiteley and Curdridge will be altered with effect from 1 April 2023. The electoral arrangements apply in respect of parish elections to be held on and after the ordinary day of election of councillors in 2023.

Article 4 and the map establish the altered areas of the parishes of Whiteley and Curdridge.

Article 5 obliges the Electoral Registration Officer to make any necessary amendments to the electoral register to reflect the new electoral arrangements.

Article 6 obliges Curdridge Parish Council to transfer those funds and balances on the date specified in Schedule 2.

The map defined in article 2 shows the new areas of the parishes of Whiteley and Curdridge. It is available, at all reasonable times, at the offices of Winchester City Council.

## Effect of Order

3. This Order has effect subject to any agreement under section 99 (agreements about incidental matters) of the Local Government and Public Involvement in Health Act 2007 relevant to any provision of this Order.

## Alteration of parish areas

4.—(1) The area coloured and designated by the letter “A” on the map shall cease to be part of the parish of Curdridge and shall become part of the parish of Whiteley.

(2) Each area coloured and designated by a letter on the map and specified in column (1) of the Schedule shall cease to be part of the parish specified in relation to that area in columns (2) and (3) of the Schedule and shall become part of the parish specified in relation to that area in columns (4) and (5) of the Schedule.

## Electoral register

5. The registration officer for the district shall make such rearrangement of, or adaptation of, the register of local government electors as may be necessary for the purposes of, and in consequence of, this Order.

## Transfer of property, rights and liabilities

6. The land, property, rights and liabilities described in Schedule 2 shall transfer from the Curdridge Parish Council to the Whiteley Town Council on the date specified in column (2) of that Schedule.

## Order date

7. 1st April 2023 is the order date for the purposes of the Local Government (Parishes and Parish Councils) (England) Regulations 2008.

Sealed with the seal of the council on the 8<sup>th</sup> day of February 2023



Date: 8.2.2023

A handwritten signature in black ink, appearing to read "A. Knight".

Authorised Officer:



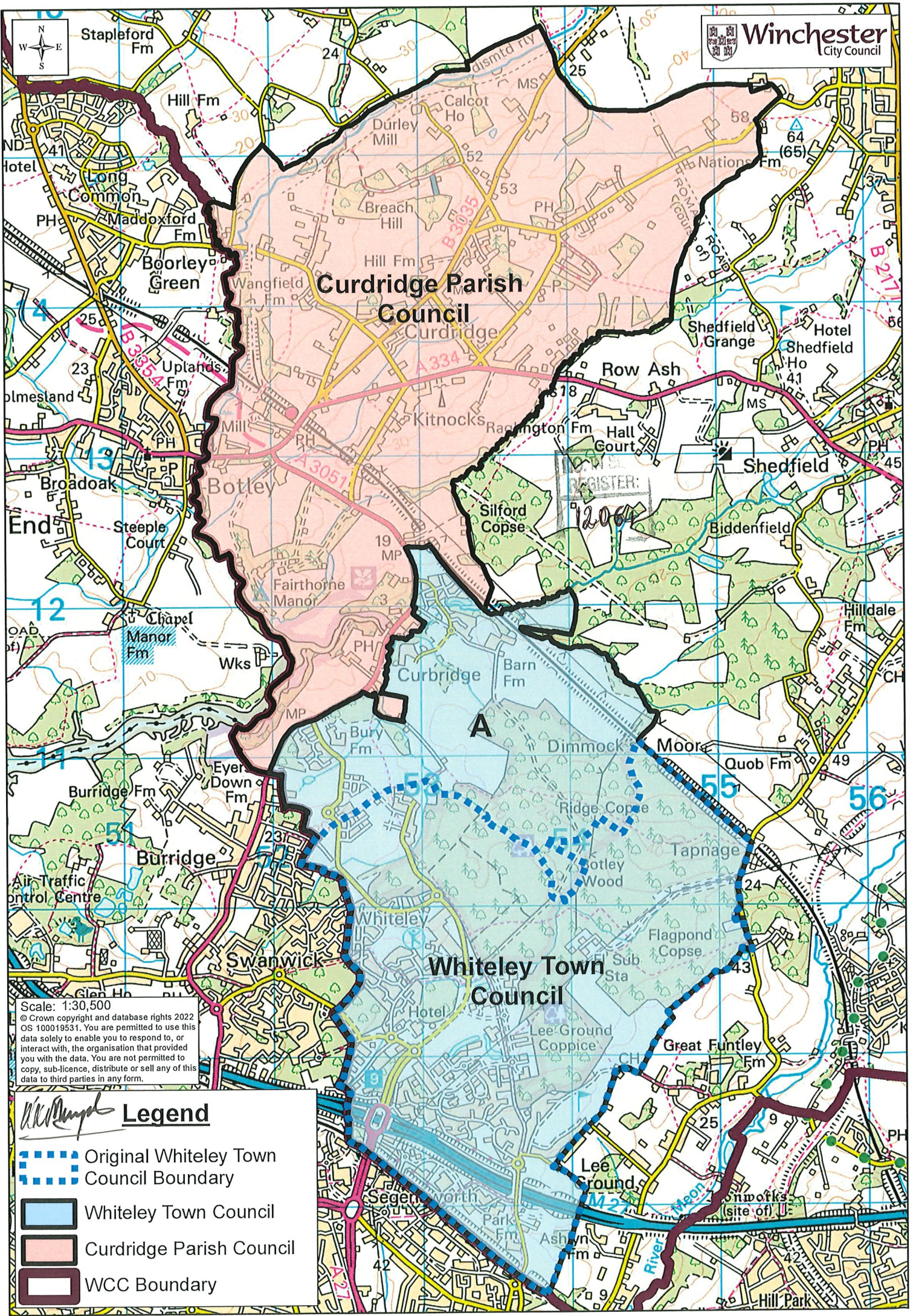





**Curdridge Parish Council**

**Whiteley Town Council**

Scale: 1:30,500  
© Crown copyright and database rights 2022  
OS 100019531. You are permitted to use this data solely to enable you to respond to, or interact with, the organisation that provided you with the data. You are not permitted to copy, sub-licence, distribute or sell any of this data to third parties in any form.

*W. M. M. M.* **Legend**

-  Original Whiteley Town Council Boundary
-  Council Boundary
-  Whiteley Town Council
-  Curdridge Parish Council
-  WCC Boundary