

LOCAL GOVERNMENT AND PUBLIC INVOLVEMENT IN HEALTH ACT 2007

The East Suffolk (Reorganisation of Community Governance) Order 2022

Made 17 November 2022

Coming into force in accordance with Article 1(2)

East Suffolk Council (“the Council”), in accordance with section 82 of the Local Government and Public Involvement in Health Act 2007 (“the Act”), has undertaken a community governance review and made recommendations dated 28 September 2022.

The Council has decided to give effect to those recommendations and in accordance with section 93 of the Act, has consulted with the local government electors and other interest persons and has had regard to the need to secure that community governance reflects the identifies and interests of the community and is effective and convenient.

The Council, in accordance with section 100 of the Act, has had regard to guidance issued under that section.

The Council make the following Order in exercise of the powers conferred by sections 86, 98(3) and 240(10) of the Act.

1. Citation and Commencement

- (1) This Order may be cited as the East Suffolk (Reorganisation of Community Governance) Order 2022.
- (2) Subject to paragraphs (3) and (4) below, this Order comes into force on 1st April 2023.
- (3) The relevant provisions within articles 4, 5, 6, 7, 8, 9, 10,11, 12, 13, 14, 15, 16, 17, 19, 20.
Articles establishing parish electoral arrangements, i.e., numbers of parish councillors and names of parish wards, shall come into force on the ordinary day of election of councillors in 2023.
- (4) For the purposes of:
 - a) this article,
 - b) proceedings preliminary or relating to the elections of parish councillors for the parishes referred to in article 1(3) above, to be held on the ordinary day of election of councillors in 2023.
 - c) proceedings preliminary or relating to the elections of parish councillors for the parishes referred to in article 10a and article 18,

on 15th October 2026, for all other purposes, on the ordinary day of election of councillors in England in 2027.

this Order shall come into force on the day after that on which it is made.

2. Interpretation

In this Order –

“District” means the District of East Suffolk.

“existing” means existing on the date this Order is made;

“map” means the map marked “Map referred to in the East Suffolk (Reorganisation of Community Governance) Order 2022” and deposited in accordance with section 96(4) of the Act: and any reference to a numbered sheet is a reference to the sheet of the map which bears that number;

“ordinary day of election of councillors” has the meaning given by section 37 of the Representation of the People Act 1983(b); and

“registration officer” means an officer appointed for the purpose of, and in accordance with, section 8 of the representation of the People Act 1983.

3. Effect of Order

This Order has effect subject to any agreement under section 99 of the Act (agreements about incidental matters) relevant to any provision of this Order.

4. Number of parish councillors for the parish of Framlingham Town Council

The number of councillors elected for the parish of Framlingham Town Council shall be 13.

5. Number of parish councillors for the parish of Saxmundham Town Council

The number of councillors elected for the parish of Saxmundham Town Council shall be 12.

6. Number of parish councillors for the parish of Great Bealings Parish Council

The number of councillors elected for the parish of Great Bealings Parish Council shall be 7.

7. Number of parish councillors for the parish of Great Glemham Parish Council

The number of councillors elected for the parish of Great Glemham Parish Council shall be 9.

8. Number of parish councillors for the parish of Sotterley Parish Council

The number of councillors elected for the parish of Sotterley Parish Council shall be 2.

9. Number of parish councillors for the parish of Purdis Farm Parish Council

The number of councillors elected for the parish of Purdis Farm Parish Council shall be 6.

10. Number of parish councillors for the parish of Kesgrave Town Council

The number of councillors elected for the parish of Kesgrave Town Council shall be 14. The number of councillors for each ward of Kesgrave shall be specified in Schedule 1.

10a. Number of parish councillors for the parish of Kesgrave Town Council (2027 arrangements)

The number of councillors elected for the parish of Kesgrave Town Council shall be 14. The number of councillors for each ward of Kesgrave shall be specified in Schedule 1a.

11. Alteration of parish areas for the parish of Martlesham and Woodbridge

The area shown purple and marked with the letter 'A' on Map 1 and specified in column (1) of Schedule 2 shall cease to be part of the parish specified in relation to that area in columns (2) and (3) of the Schedule and shall become part of the parish specified in relation to that area in columns (4) and (5) of the Schedule.

12. Wards of the Martlesham parish and the number of town councillors

- (1) the Martlesham North Parish Ward shall be abolished, and the area of Martlesham North Parish Ward shall become part of the Woodbridge Riverside Parish Ward.
- (2) the number of councillors elected for the parish of Martlesham Parish Council shall be 14. The number of councillors for each ward of Martlesham shall be specified in Schedule 3.

13. Alteration of parish areas for the parish of Shadingfield and Redisham

The area shown purple and marked with the letter 'A' on Map 2 shall cease to be part of the parish of Shadingfield and shall become part of the parish of Redisham.

14. Alteration of parish areas for the parish of Wickham Market and Pettistree

The area shown purple and marked with the letter 'A' on Map 3 shall cease to be part of the parish of Pettistree and shall become part of the parish of Wickham Market.

15. Alteration of parish areas for the parish of Melton and Woodbridge

The area shown purple and marked with the letter 'A' on Map 4 and specified in column (1) of Schedule 4 shall cease to be part of the parish specified in relation to that area in columns (2) and (3) of the schedule and shall become part of the parish specified in relation to that area in columns (4) and (5) of the schedule.

16. Alteration of parish areas for the parish of Saxmundham and Benhall

The area shown shaded light blue and marked with the letter 'A' on Map 5 shall cease to be part of the parish of Benhall and shall become part of the parish of Saxmundham.

17. Alteration of parish areas for the parish of Martlesham and Waldringfield

The area shown shaded purple and marked with the letter 'A' on Map 6 shall cease to be part of the parish of Martlesham and shall become part of the parish of Waldringfield.

18. Number of parish councillors for the parish of Lowestoft Harbour Parish Ward

The number of councillors elected for the parish of Lowestoft Harbour Parish Ward shall be 5. The number of councillors for each ward of Lowestoft Harbour Parish Ward shall be specified in Schedule 5.

19. Number of parish councillors for the parish of Felixstowe

The number of councillors elected for the parish of Felixstowe shall be 16. The number of councillors for each ward of Felixstowe shall be specified in Schedule 6.

20. Electoral Register

The registration officer for the city shall make such rearrangement of, or adaption of, the register of local government electors as may be necessary for the purposes of, and in consequence of, this Order.

21. Order Date

1 April 2023 is the order date for the purposes of the Local Government (Parishes and Parish Councils) (England) Regulations 2008.

Sealed with the Common Seal of EAST SUFFOLK COUNCIL in the presence of:



B. Bullen
JBULLEN FCILG
Authorised Signatory

LSAUER
LSAUER fcilg
Authorised Signatory

SCHEDULE 1:

WARDS OF THE PARISH OF KESGRAVE

<i>Name of Ward</i>	<i>Area of Ward</i>	<i>Number of Councillors</i>
Kesgrave East	The ward of Kesgrave	7
Kesgrave West	The ward of Kesgrave	7

SCHEDULE 1a:

WARDS OF THE PARISH OF KESGRAVE

<i>Name of Ward</i>	<i>Area of Ward</i>	<i>Number of Councillors</i>
Kesgrave East	The ward of Kesgrave	7
Kesgrave West	The ward of Kesgrave	2
Kesgrave Central	The ward of Kesgrave	5

SCHEDULE 2:

ALTERATION OF AREAS OF PARISHES AND PARISH WARDS

<i>Column (1)</i>	<i>Column (2)</i>	<i>Column (3)</i>	<i>Column (4)</i>	<i>Column (5)</i>
<i>Area</i>	<i>Parish from which omitted</i>	<i>Parish ward from which omitted</i>	<i>Parish to which added</i>	<i>Parish ward to which added</i>
MAP 1	Martlesham	Martlesham North	Woodbridge	Woodbridge Riverside Parish

SCHEDULE 3:

WARDS OF THE PARISH OF MARTLESHAM

<i>Name of Ward</i>	<i>Name of Parish Ward</i>	<i>Number of Councillors</i>
Martlesham	Martlesham	13
Martlesham	Martlesham West	1

SCHEDULE 4:

ALTERATION OF AREAS OF PARISHES AND PARISH WARDS

<i>Column (1)</i>	<i>Column (2)</i>	<i>Column (3)</i>	<i>Column (4)</i>	<i>Column (5)</i>
<i>Area</i>	<i>Parish from which omitted</i>	<i>Parish ward from which omitted</i>	<i>Parish to which added</i>	<i>Parish ward to which added</i>
MAP 4	Melton	N/A	Woodbridge	Seckford

SCHEDULE 5:

WARDS OF THE PARISH OF LOWESTOFT HARBOUR

<i>Name of Ward</i>	<i>Name of Parish Ward</i>	<i>Number of Councillors</i>
Lowestoft	Lowestoft Harbour North	2
Lowestoft	Lowestoft Harbour South	3

SCHEDULE 6:

WARDS OF THE PARISH OF FELIXSTOWE

<i>Name of Ward</i>	<i>Name of Parish Ward</i>	<i>Number of Councillors</i>
Felixstowe	Central	3
Felixstowe	East	3
Felixstowe	Port	5
Felixstowe	South	2
Felixstowe	Walton	3

63

Map 1

Martlesham / Woodbridge

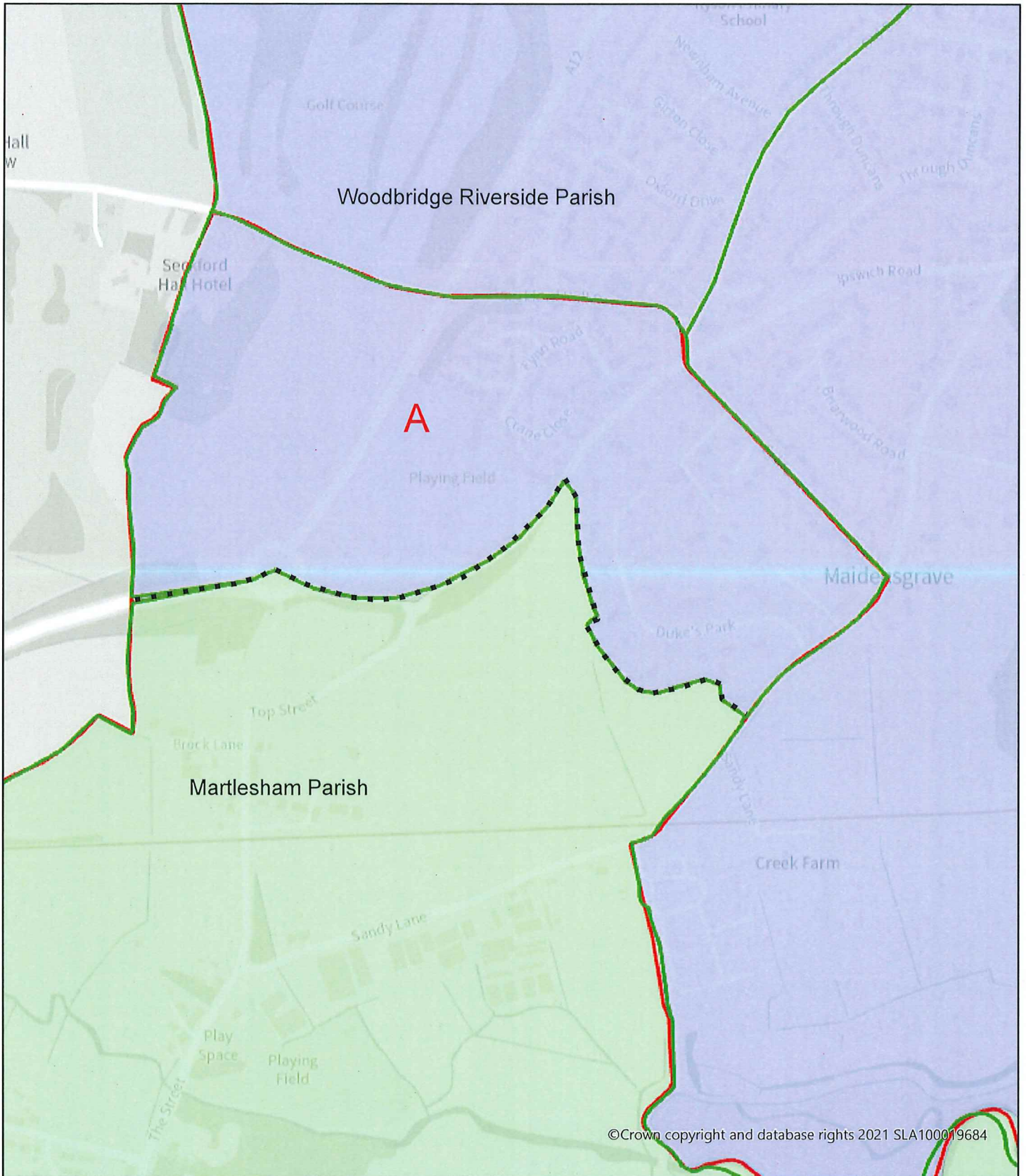

© Crown copyright and database rights 2021 SLA100019684



Scale 1:0
Date

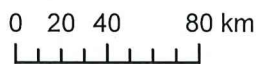

© Crown copyright 2022 OS SLA100019684.
You are permitted to use this data solely to enable you to respond to, or interact with, the organisation that provided you with the data.
You are not permitted to copy, sub-licence, distribute or sell any of this data to third parties in any form.

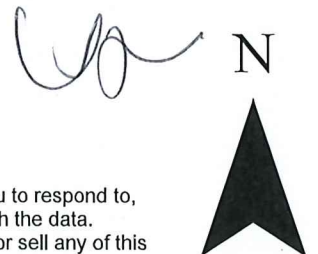

Map 2

Shadingfield / Redisham

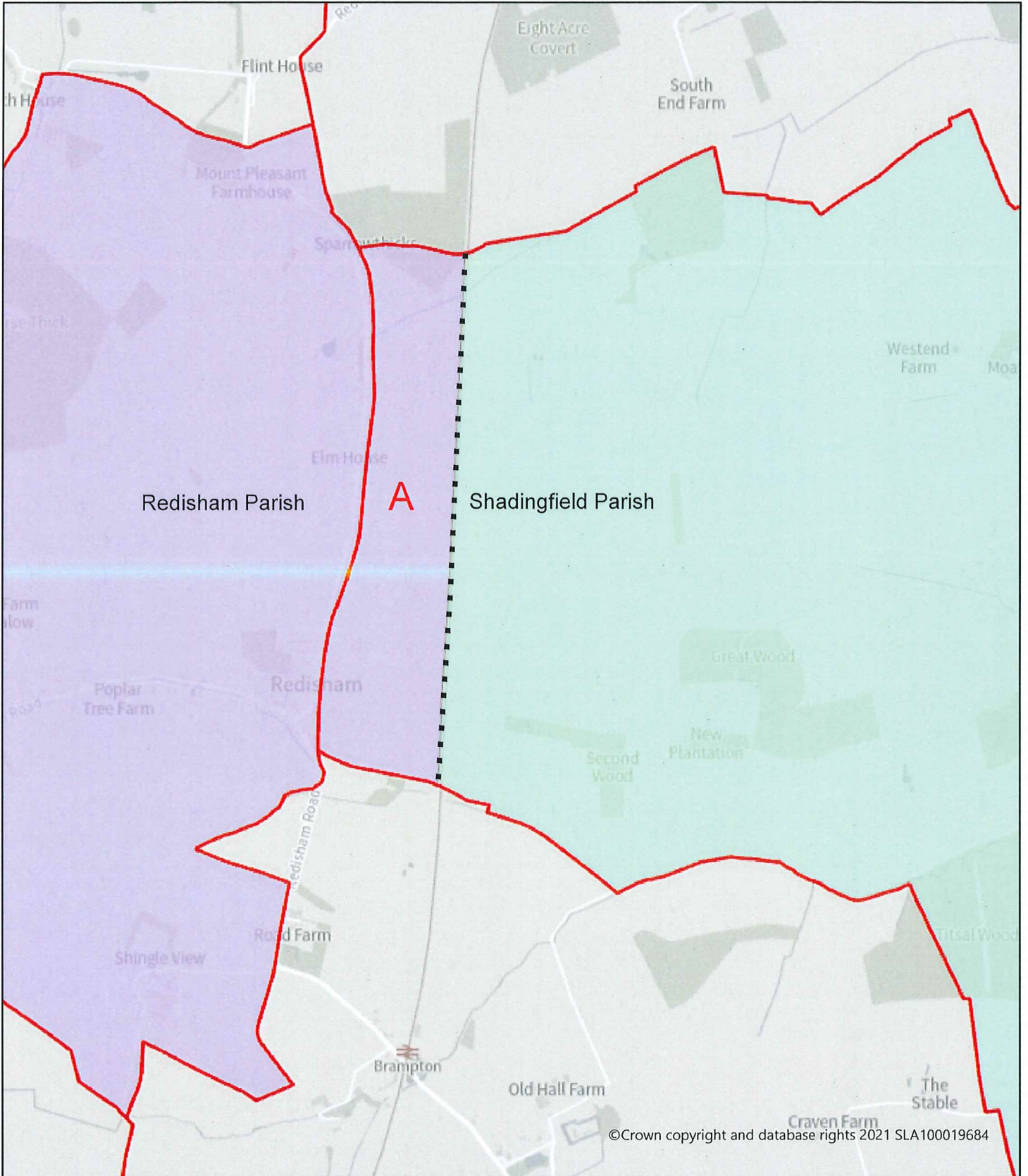

Scale 1:0
Date

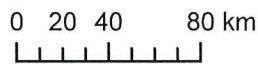

© Crown copyright 2022 OS SLA100019684.
You are permitted to use this data solely to enable you to respond to, or interact with, the organisation that provided you with the data.
You are not permitted to copy, sub-licence, distribute or sell any of this data to third parties in any form.

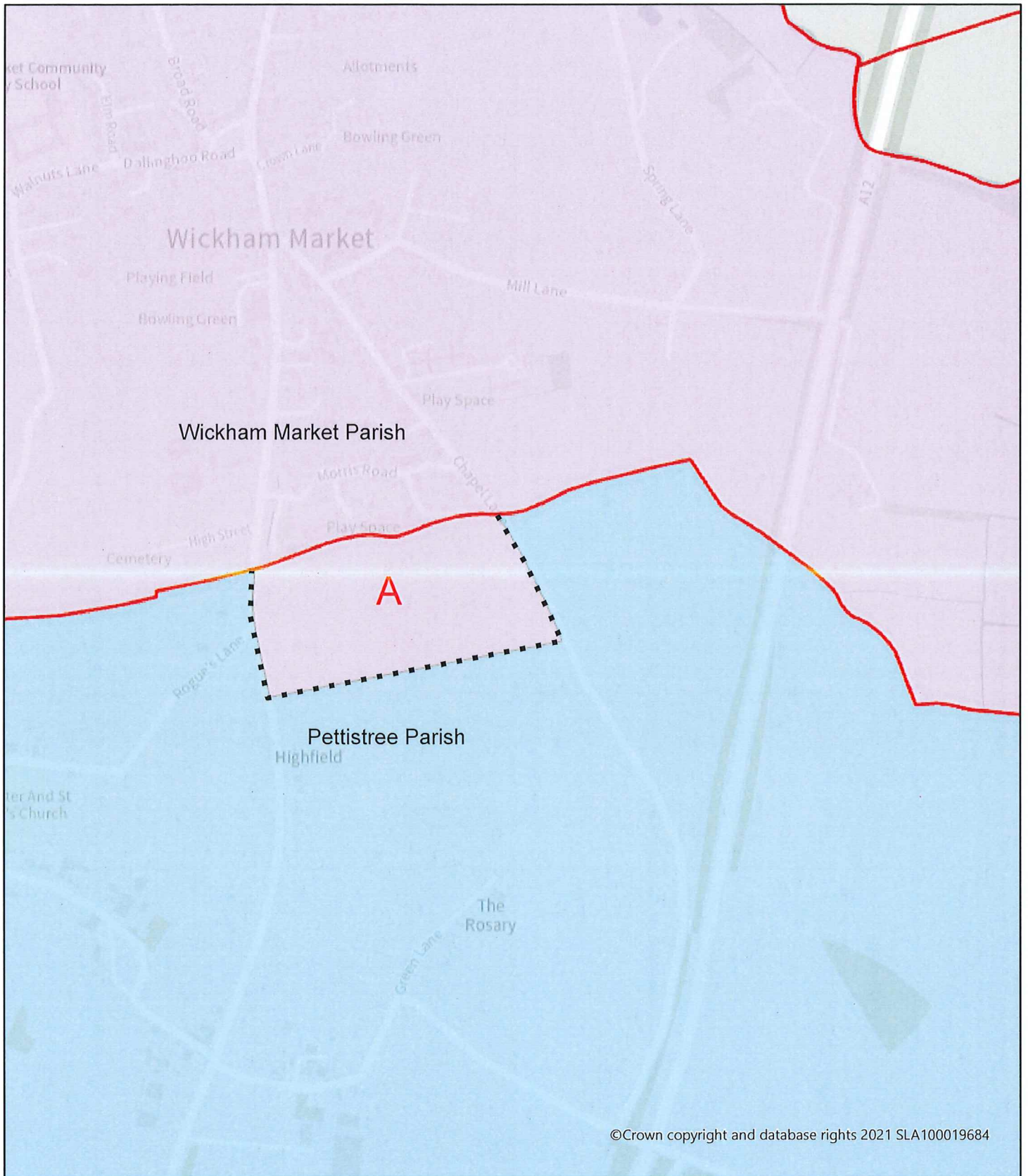

Scale 1:0
Date

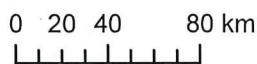

© Crown copyright 2022 OS SLA100019684.
You are permitted to use this data solely to enable you to respond to, or interact with, the organisation that provided you with the data.
You are not permitted to copy, sub-licence, distribute or sell any of this data to third parties in any form.

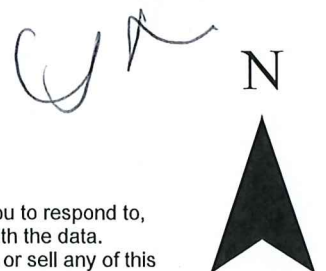

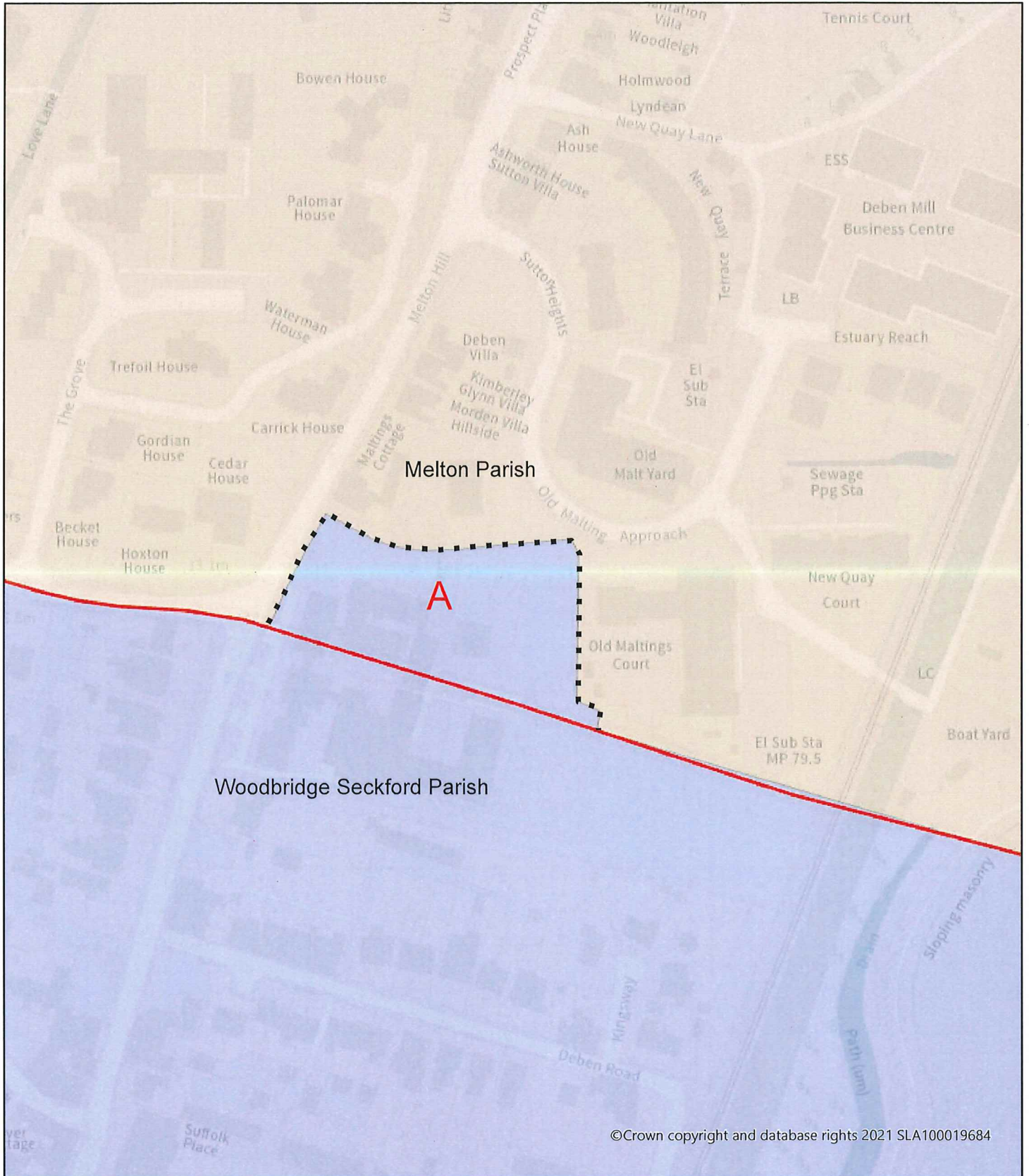

©Crown copyright and database rights 2021 SLA100019684

Scale 1:0

Date

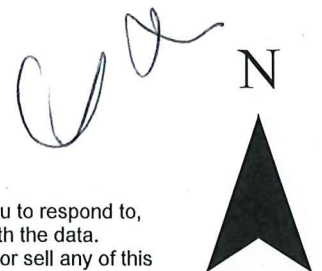
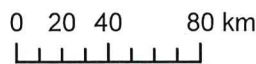

© Crown copyright 2022 OS SLA100019684.
You are permitted to use this data solely to enable you to respond to, or interact with, the organisation that provided you with the data.
You are not permitted to copy, sub-licence, distribute or sell any of this data to third parties in any form.

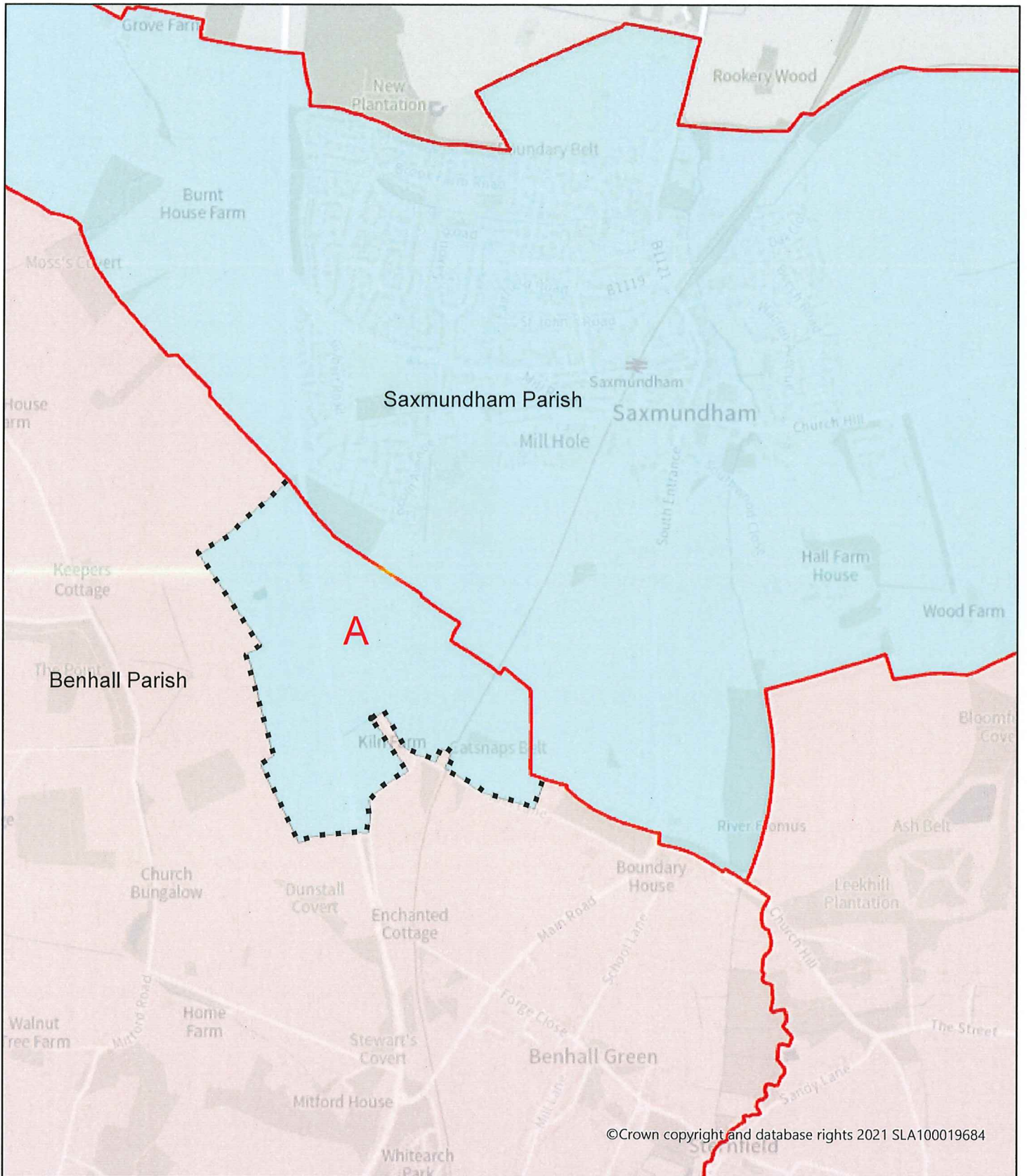

Scale 1:0
Date

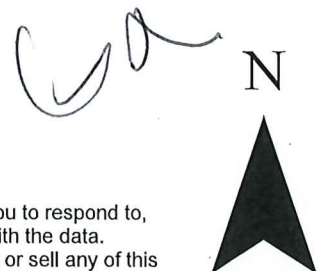
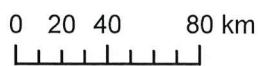

© Crown copyright 2022 OS SLA100019684.
 You are permitted to use this data solely to enable you to respond to, or interact with, the organisation that provided you with the data.
 You are not permitted to copy, sub-licence, distribute or sell any of this data to third parties in any form.

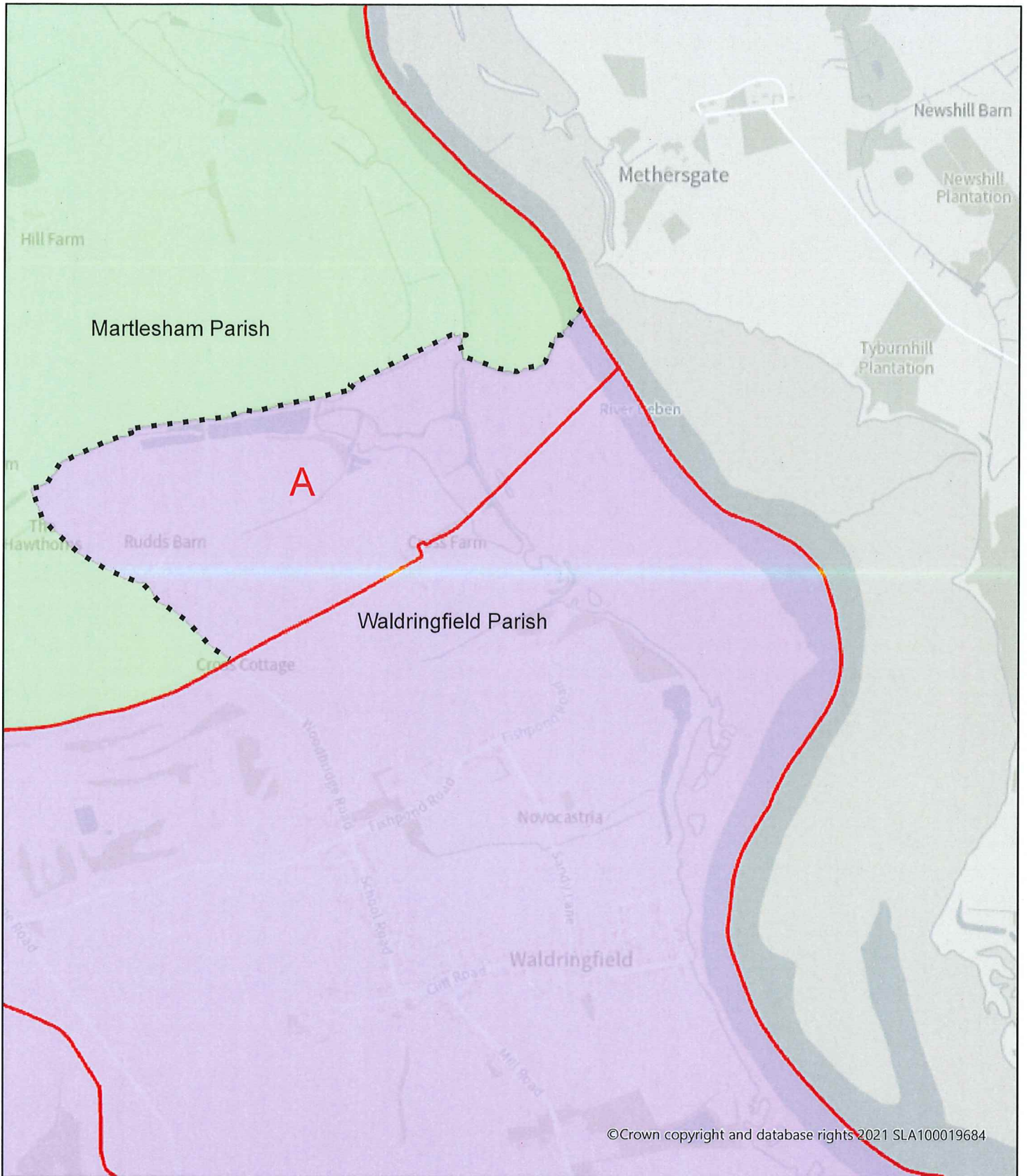

©Crown copyright and database rights 2021 SLA100019684



Scale 1:0
Date

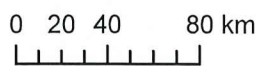

© Crown copyright 2022 OS SLA100019684.
You are permitted to use this data solely to enable you to respond to, or interact with, the organisation that provided you with the data.
You are not permitted to copy, sub-licence, distribute or sell any of this data to third parties in any form.



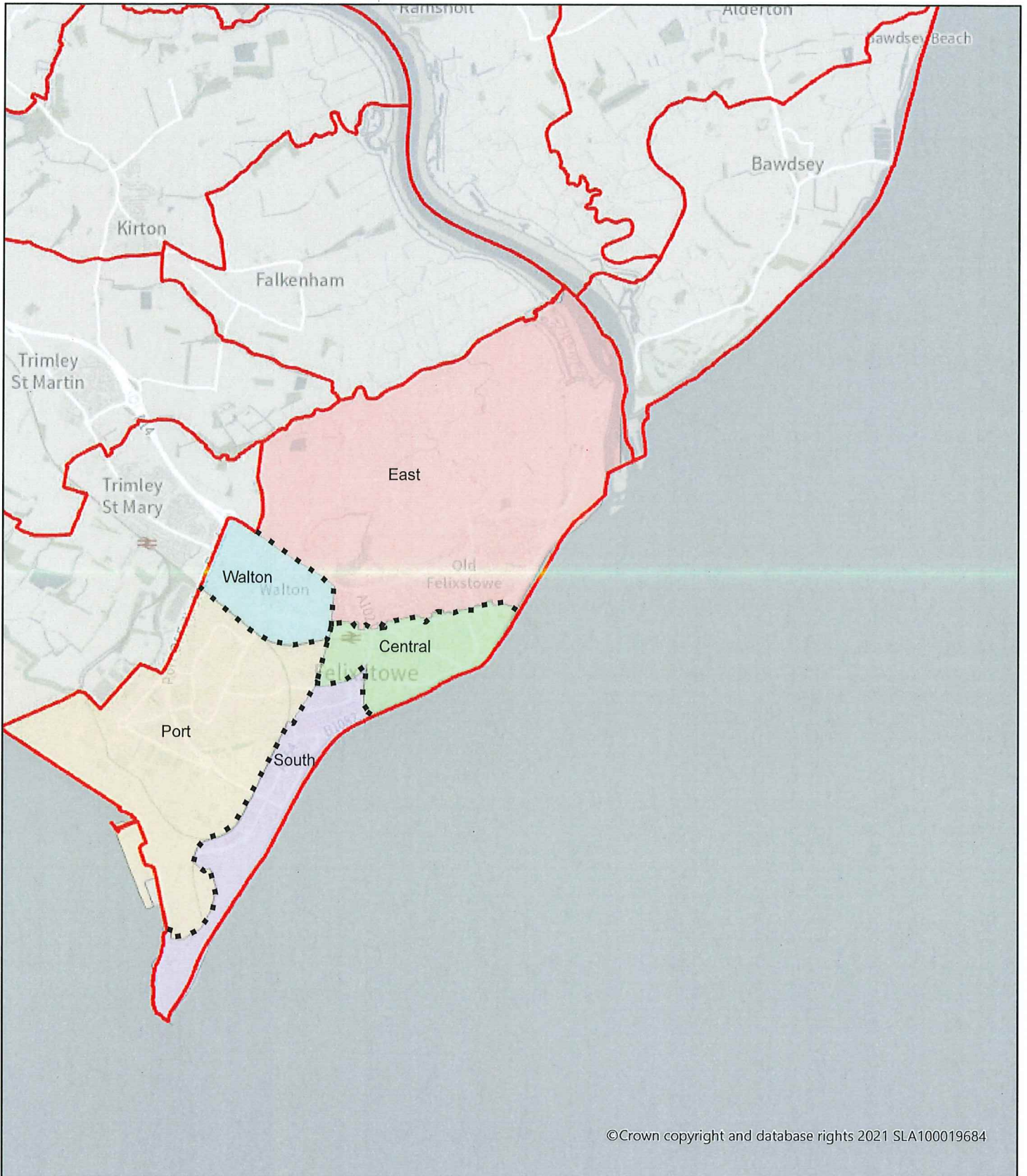

©Crown copyright and database rights 2021 SLA100019684



Scale 1:0
Date

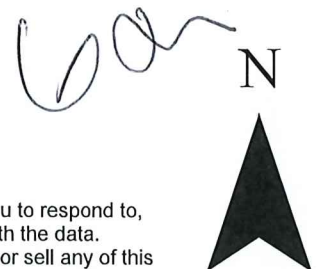
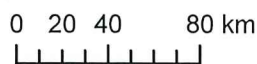

© Crown copyright 2022 OS SLA100019684.
You are permitted to use this data solely to enable you to respond to, or interact with, the organisation that provided you with the data.
You are not permitted to copy, sub-licence, distribute or sell any of this data to third parties in any form.



©Crown copyright and database rights 2021 SLA100019684

Scale 1:0
Date

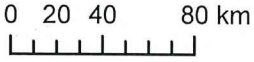

© Crown copyright 2022 OS SLA100019684.
You are permitted to use this data solely to enable you to respond to, or interact with, the organisation that provided you with the data.
You are not permitted to copy, sub-licence, distribute or sell any of this data to third parties in any form.