

From:
Sent:
To:
Subject:
Attachments:

Categories:

Dear Sir/Madam

Please find attached the response from the Conservative Group, Stockton on Tees, borough Council, to the LGBCE draft recommendations.

Kindest Regards

Tony

Tony Riordan
Conservative Group Leader
Councillor for Norton West

Email : Tony.Riordan@stockton.gov.uk

Any opinions or statements expressed in this e mail are those of the individual and not necessarily those of Stockton-on-Tees Borough Council.

This e mail and any files transmitted with it are confidential and solely for the use of the intended recipient. If you receive this in error, please do not disclose any information to anyone and notify the sender at the above address.

Stockton-on-Tees Borough Council's computer systems and communications may be monitored to ensure effective operation of the system and for other lawful purposes.

Although we have endeavoured to ensure that this e mail and any attachments are free from any virus we would advise you to take any necessary steps to ensure that they are actually virus free.

The Local Government Boundary Commission for England
Stockton-on-Tees Borough Council, Draft Recommendations.
Conservative Group Response.

The Conservative Group in Stockton-on-Tees Borough Council (SBC) are grateful to the Local Government Boundary Commission for England (LGBCE) for their draft recommendations for the future warding boundaries, and welcome them.

The Conservative Group recognise that the draft recommendations are based on the three statutory criteria of voter representation, community identification and promoting effective local government, and are therefore in broad agreement with them.

The Conservative Group agree in entirety the LGBCE draft recommendations for the following wards.

Norton North

Norton Central

Norton South

Newtown

Parkfield & Oxbridge

Stockton Town Centre

Fairfield South

Hartburn

Fairfield North & Elm Tree

Hardwick & Bishopsgarth

Roseworth

Village

Mandale & Victoria

Stainsby Hill

Ingleby Barwick North

Ingleby Barwick South

Yarm

Southern Parishes

Northern Parishes

Billingham North

Billingham South

Billingham East

Billingham Central

Billingham West & Wolviston

The Conservative Group would like to submit the following observations to assist further the LGBCE in their deliberations for the Eaglescliffe Wards. The proposed name changes are to better reflect the communities and also consider an improved balance of electoral representation.

Eaglescliffe East to be called **Eaglescliffe East & Elton**

2026 variance of LGBCE draft recommendation = **-9%**

2026 variance of the Conservative group proposal = **-3%**

- To improve electoral equality representation from -9% to -3%, the Conservative Group would like to propose including the whole of Elton Parish is included in the Eaglescliffe East Ward.
- Geographically, there is a clear link between Elton parish and the remainder of Eaglescliffe East as the Eastern border of Elton Parish is joined to Preston Parish.
- In terms of character, Elton is predominantly rural in nature, at least half of Preston Parish is the same. Elton Village also has many similarities to Egglescliffe Village in the South of the ward as they both have historic churches and are similar in size.
- Elton is linked to the remainder of the Ward via the A66. The car journey from Elton to Bowesfield, Preston and Egglescliffe is barely 5minutes. The journey to the most southern point of the ward isn't complicated as it is A66 (West to East) then Yarm Road (A135) North to South.
- It is likely that residents of Elton make the short car journey to the Bowesfield nature reserve and Preston Park for leisure. They are also likely to use Eaglescliffe train station, Eaglescliffe Medical Practice and possibly Teesside High or one of the three primary schools for their children's education. Therefore, we believe there is a clear link between the communities.

Eaglescliffe West to be called **Eaglescliffe West & Long Newton**

2026 variance of LGBCE draft recommendation = **6%**

2026 variance of the Conservative group proposal = **1%**

- Moving Elton into Eaglescliffe East also brings greater electoral equality in Eaglescliffe West, 1%. Which would be an improvement on the recommendation of 6%.
- The Conservative Group originally proposed that the population growth in the Ward will continue to exceed the forecast beyond 2026 due to the construction of the Allens West Logistics Centre development of 845 houses is fully realised. Therefore bringing the variance down from 6% is desirable in the long term.
- Long Newton has a link to Western part of the ward which continues to grow via a short car journey along Long Newton Lane and Urray Nook Road. Furthermore, Long Newton has a rural character as does the Aislaby and Newsham Civil Parishes.

The attached maps highlight the proposed areas.

Councillor Tony Riordan

Conservative Group Leader

Stockton Borough Council

Boundary alignment and names shown on the mapping background may not be up to date. They may differ from the latest boundary information applied as part of this review.

This map is based upon Ordnance Survey material with the permission of Ordnance Survey as holder of the Crown Copyright and database right. The Local Government Boundary Commission for England (LGBCE) 2021.

Current Review

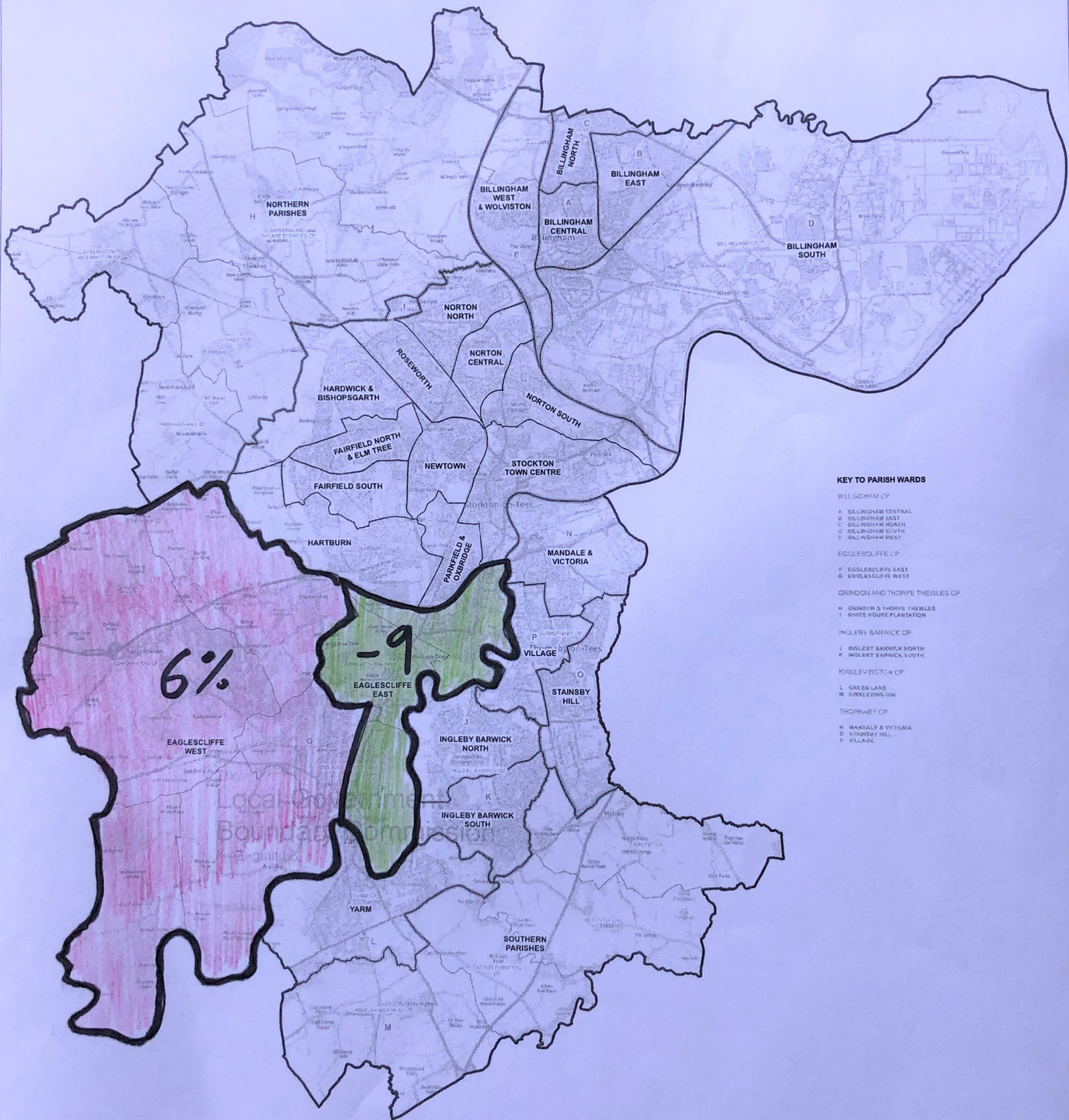

KEY TO PARISH WARDS

- BILLINGHAM CP
- A BILLINGHAM CENTRAL
- B BILLINGHAM EAST
- C BILLINGHAM NORTH
- D BILLINGHAM SOUTH
- E BILLINGHAM WEST
- EAGLESCIFFE CP
- F EAGLESCIFFE EAST
- G EAGLESCIFFE WEST
- GRINDON AND THORPE THEWLES CP
- H GRINDON & THORPE THEWLES
- I WHITE HOUSE PLANTATION
- INGLEBY BARWICK CP
- J INGLEBY BARWICK NORTH
- K INGLEBY BARWICK SOUTH
- KIRKLEEVINGTON CP
- L GREEN LANE
- M KIRKLEEVINGTON
- THORPES CP
- N MANDALE & VICTORIA
- O VILLAGE & HILL
- P VILLAGE

Boundary changes and names shown on the mapping background may not be up to date. They may differ from the latest boundary information supplied as part of this review.

This map is based upon Ordnance Survey material with the permission of Ordnance Survey on behalf of the Controller of Her Majesty's Stationery Office. Crown copyright and database right. Reproduction by permission of the Controller of Her Majesty's Stationery Office. The Local Government Boundary Commission for England (LGBCE) 2017.

** Preference **

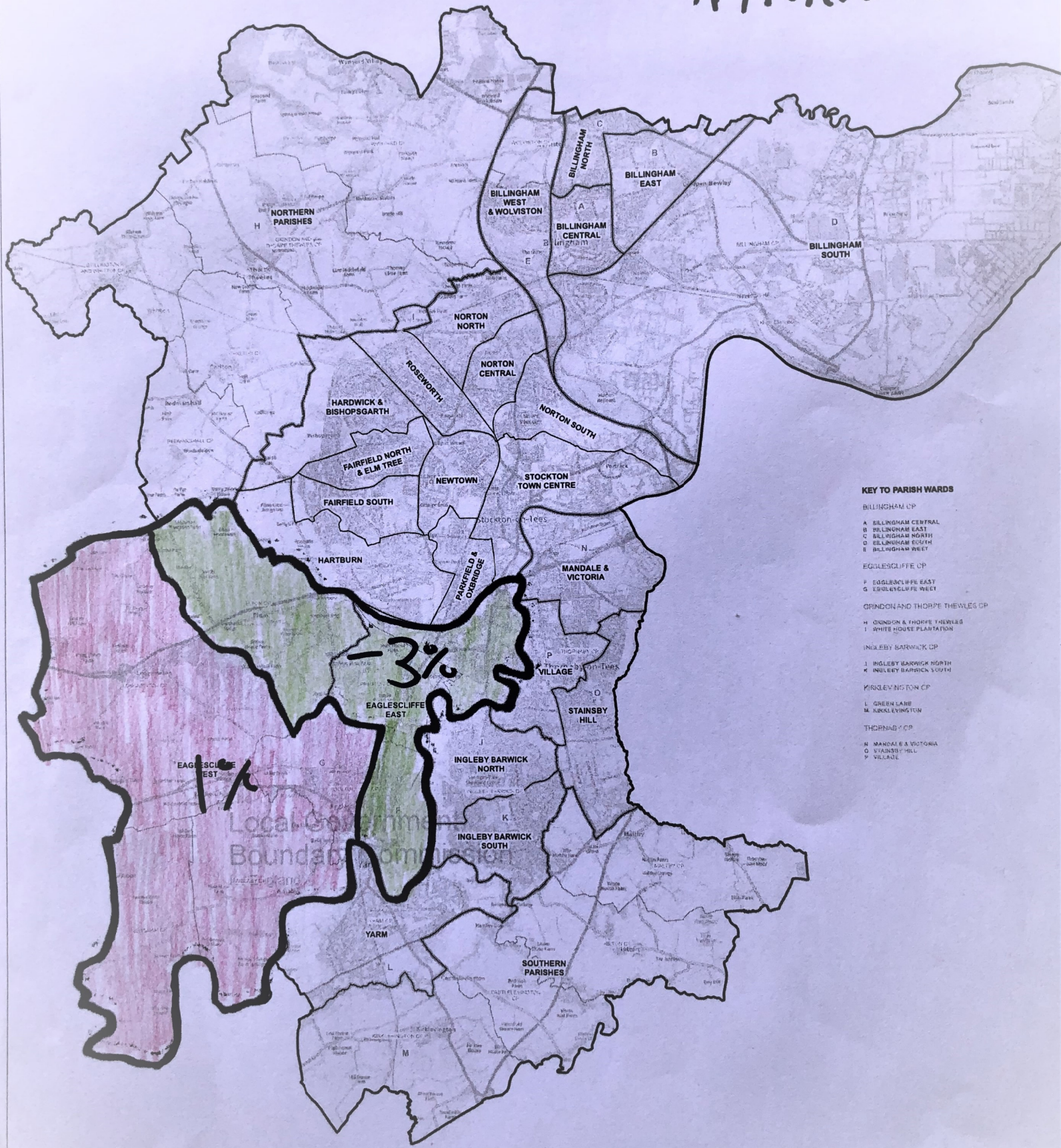

KEY TO PARISH WARDS

- BILLINGHAM CP
 - A BILLINGHAM CENTRAL
 - B BILLINGHAM EAST
 - C BILLINGHAM NORTH
 - D BILLINGHAM SOUTH
 - E BILLINGHAM WEST
- EAGLESCLIFFE CP
 - F EAGLESCLIFFE EAST
 - G EAGLESCLIFFE WEST
- GRINDON AND THORPE THEWLEGS CP
 - H GRINDON & THORPE THEWLEGS
 - I WHITE HOUSE PLANTATION
- INGLEBY BARWICK CP
 - J INGLEBY BARWICK NORTH
 - K INGLEBY BARWICK SOUTH
- KIRKLEVINSTON CP
 - L GREEN LAMB
 - M KIRKLEVINSTON
- THORNABY CP
 - N MANDALE & VICTORIA
 - O STAINSBY HILL
 - P VILLAGE