Have your say

Mole Valley Electoral Review

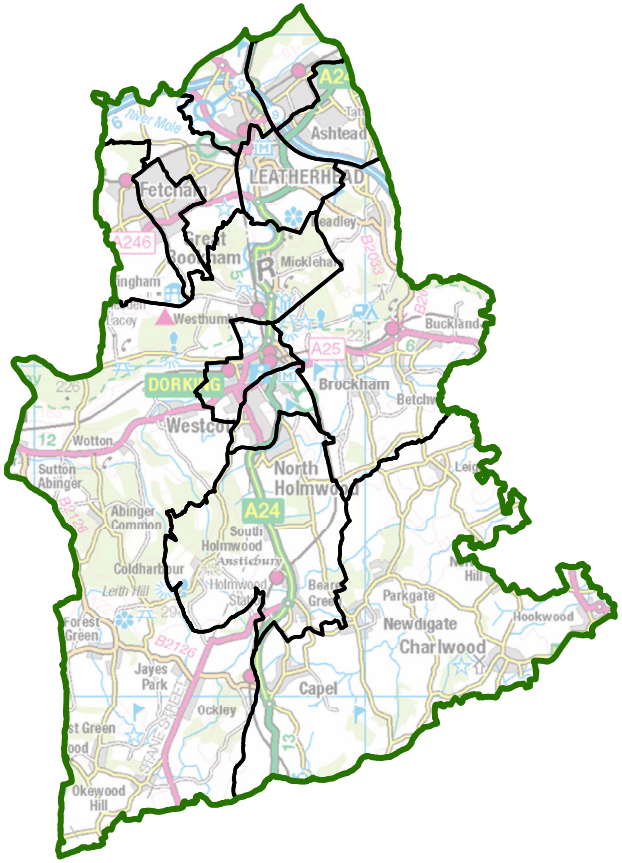

The Local Government Boundary Commission for England is asking for your views on proposed new electoral arrangements for Mole Valley District Council.

We want to know:

- Do the proposed wards reflect local communities?
- How do you think the proposals can be improved?
- Are the names of the proposed wards right?

Consultation closes: 06 June 2022

Find out more and have your say:

www.consultation.lgbce.org.uk
www.lgbce.org.uk
https://lgbce.beezer.com/

reviews@lgbce.org.uk

Review Officer (Mole Valley),
LGBCE, PO Box 133,
Blyth, NE24 9FE