

From: Cllr. Chris Frost <cllr.chris.frost@blaby.gov.uk>
Sent: 29 March 2022 14:38
To: reviews
Cc: Cllr. David Findlay; Cllr. Maggie Wright
Subject: Blaby District boundary review, Muxloe ward.
Attachments: CURRENT BOUNDARY LINES.pdf; OPTION A BOUNDARY LINES.pdf; OPTION B BOUNDARY LINES.pdf

Importance: High

Categories: Submissions, [REDACTED]

Dear sir

Further to boundary review recommendations put forward by fellow councillors, I am respectfully submitting a further recommendation from myself for Muxloe Ward as shown on the attached diagrams.

Option A

- 1) The shorter black line shows the boundary at the junction of Hinckley Road/ Leicester lane thereby putting the Leicester Forest west into Normanton Fosse. This would create a positive and easily identifiable boundary line and bring Normanton Fosse population figures closer to the required norm.
- 2) The longer thick black line follows the railway line (close to Desford Road) where the stream crosses the railway line and links back to the stream thereby putting all of the existing houses on the small housing estate into Muxloe Ward (Kirby Muxloe village). The residents would greatly appreciate the proposed change as they consider themselves to be living in the actual village and use all of it's facilities, it also provides a clear and definitive boundary. In terms of population numbers the slight increase in numbers is countered by the decrease in numbers by 1 above.

Option B

- 1) This remains the same as 1 above.
- 2) The other short black line gives a variation to the long black line referred to in option A 2. This short black line connects to the stream at either end where a public footpath connects. The small stream is the current boundary. The proposed change gives the same benefits as those listed in A 2 above.

Kind regards
Cllr C J Frost

nd Database Rights 2019 Licence Number 100018176

CURRENT

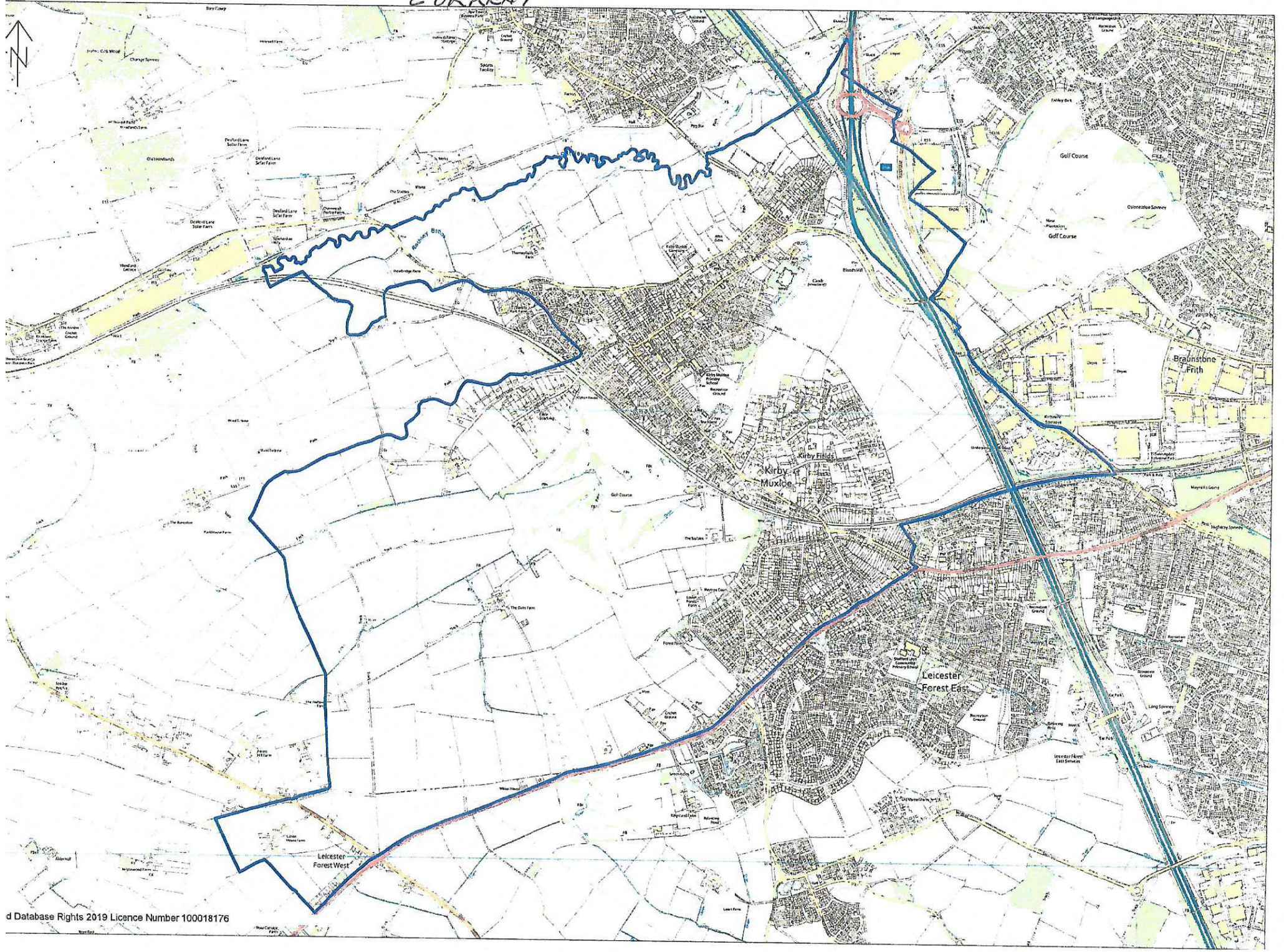

07/10/15

