

Kirklees

Personal Details:

Name: [REDACTED]
Email: [REDACTED]
Postcode: [REDACTED]
Organisation Name: (Member of the public)

Comment text:

Related subject: Reviewing where Netherton HD4 should be located, boundary etc

This matter has been brought to my attention by certain local politicians wanting to use it as a dog whistle to persuade the (mainly, white) people Netherton to disassociate themselves from the people of Lockwood and Crosland Moor. Sadly, some people will fall for this, having 'aspirations' to be more like Honley, the Holme Valley.

The truth of how the land lies is shown in our ancient maps. The boundary for Crosland Moor and South Crosland and Netherton has always been the Hall Dyke feeder and the Mag streams into the Holme.

There's a reason why this natural boundary works. Netherton is a wonderful community and we should encourage diversity in belonging to the others who share our 'natural' corridor - not seek to cut ourselves off and create some white majority enclave.

Attached Documents:

- inbound9111049885590175099.jpg

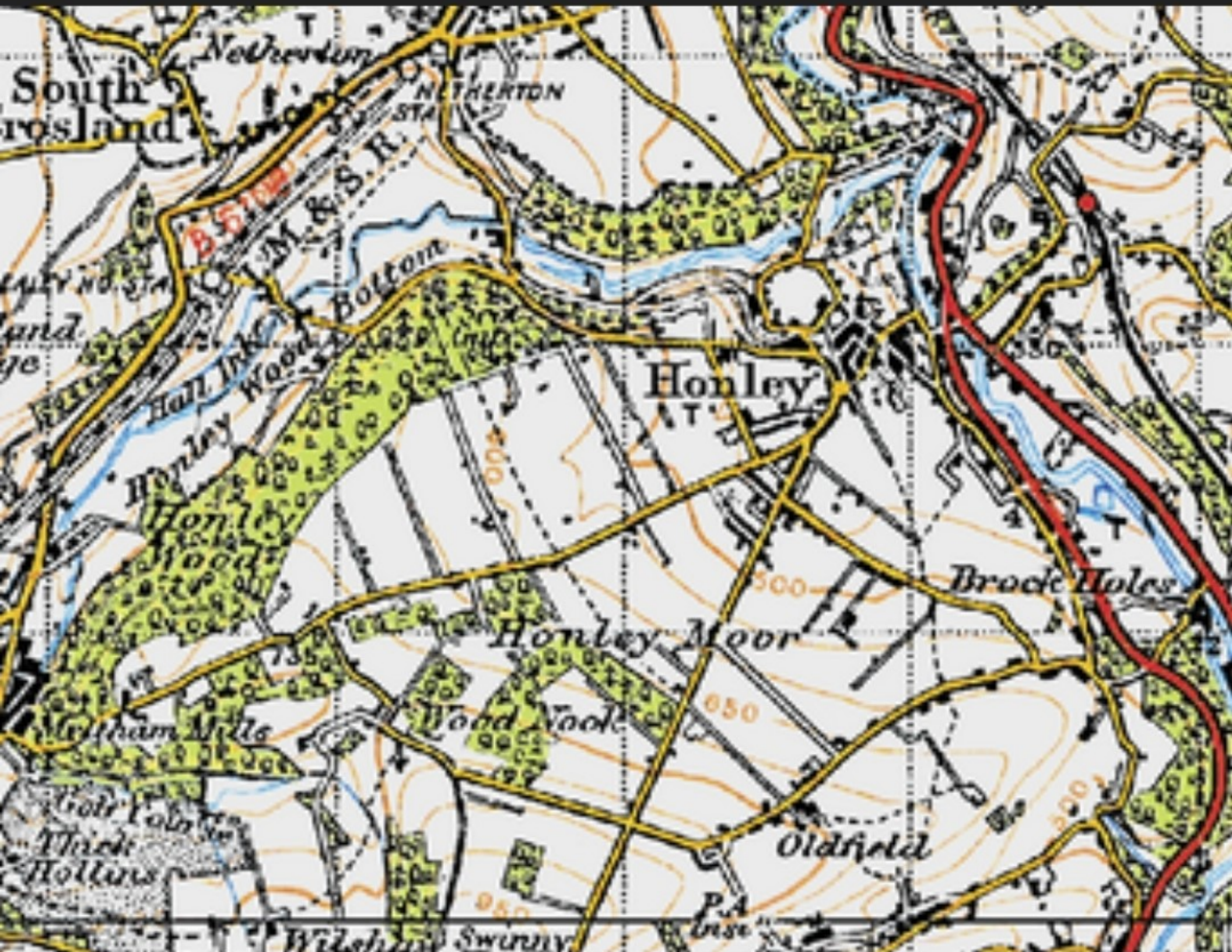

South
Yorkshire

New Wharfedale

NETHERTHORPE
STATION

Wharfe
R.

Hall Ings Bottom

Honley Wood

Honley
STATION

Honley Moor

Brockholes

Thick Hollins

Golf Course

Oldfield

Wiltham Swinny