

**THE LOCAL GOVERNMENT BOUNDARY COMMISSION FOR ENGLAND**  
**ELECTORAL REVIEW OF UTTLESFORD**  
 Final recommendations for ward boundaries in the district of Uttlesford October 2013  
 Sheet 1 of 1

This map is based upon Ordnance Survey material with the permission of Ordnance Survey on behalf of the Controller of Her Majesty's Stationery Office © Crown copyright. Unauthorised reproduction infringes Crown copyright and may lead to prosecution or civil proceedings. The Local Government Boundary Commission for England GD10004926 2013.

Boundary alignments and names shown on the mapping background may not be up to date. They may differ from the latest Boundary information applied as part of this review.

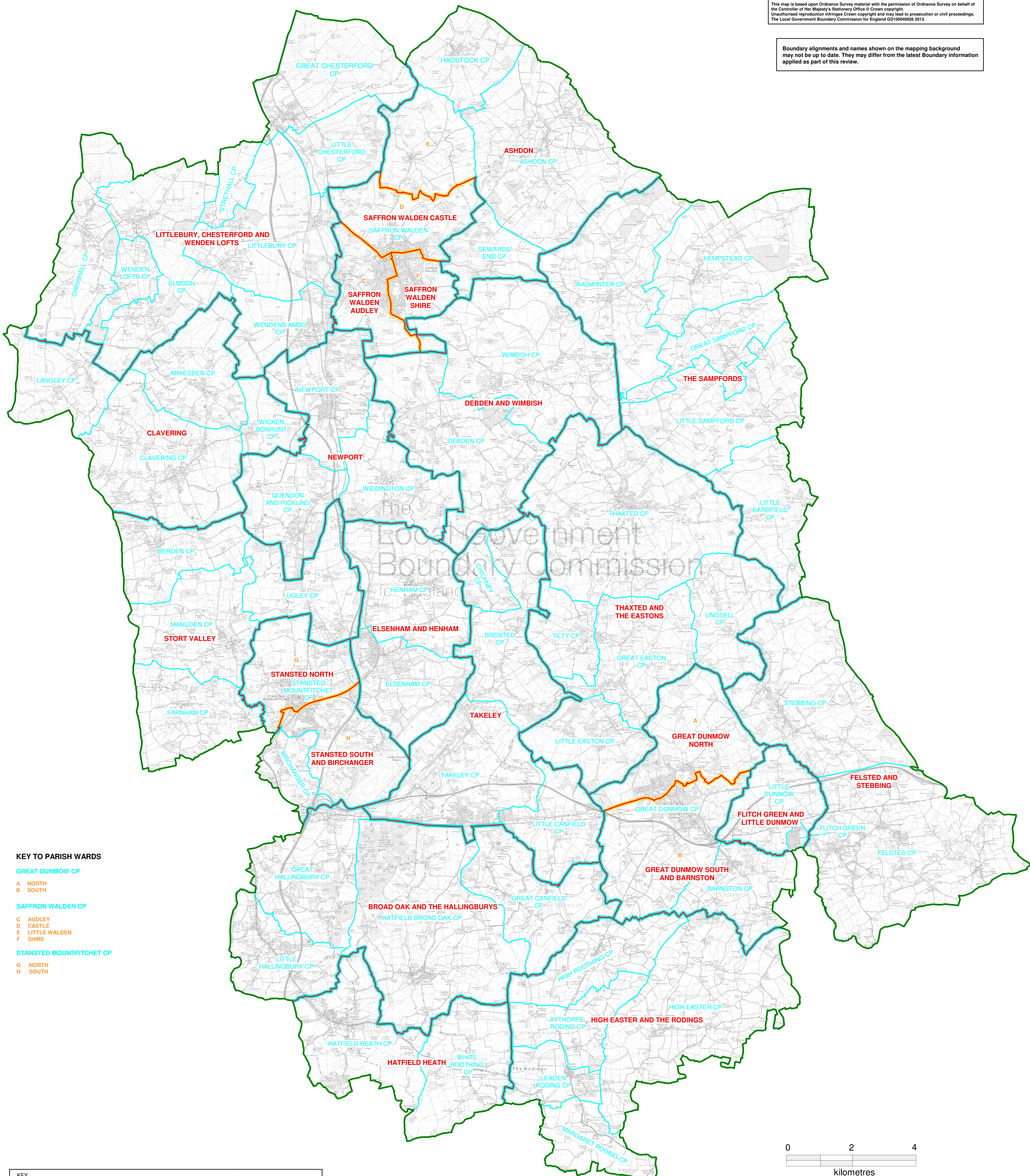

- KEY TO PARISH WARDS**
- GREAT DUNMOW CP
  - A NORTH
  - B SOUTH
  - SAFFRON WALDEN CP
  - C AUDLEY
  - D CASTLE
  - E LITTLE WALDEN
  - F SHIRE
  - STANSTED MOUNTFITCHET CP
  - G NORTH
  - H SOUTH

KEY	
	DISTRICT COUNCIL BOUNDARY
	PROPOSED WARD BOUNDARY
	PARISH BOUNDARY
	PROPOSED WARD BOUNDARY COINCIDENT WITH PARISH BOUNDARY
	PROPOSED WARD BOUNDARY COINCIDENT WITH PROPOSED PARISH WARD BOUNDARY
	NEWPORT
	GREAT CANFIELD CP
	PARISH NAME

