

THE LOCAL GOVERNMENT BOUNDARY COMMISSION FOR ENGLAND

ELECTORAL REVIEW OF SOUTH DERBYSHIRE

Final recommendations for ward boundaries in the district of South Derbyshire October 2010  
Sheet 1 of 3

This map is based upon Ordnance Survey material with the permission of Ordnance Survey on behalf of the Controller of Her Majesty's Stationery Office © Crown copyright. Unauthorised reproduction infringes Crown copyright and may lead to prosecution or civil proceedings. The Local Government Boundary Commission for England GD10004926 2010.

Boundary alignments and names shown on the mapping background may not be up to date. They may differ from the latest Boundary information applied as part of this review.

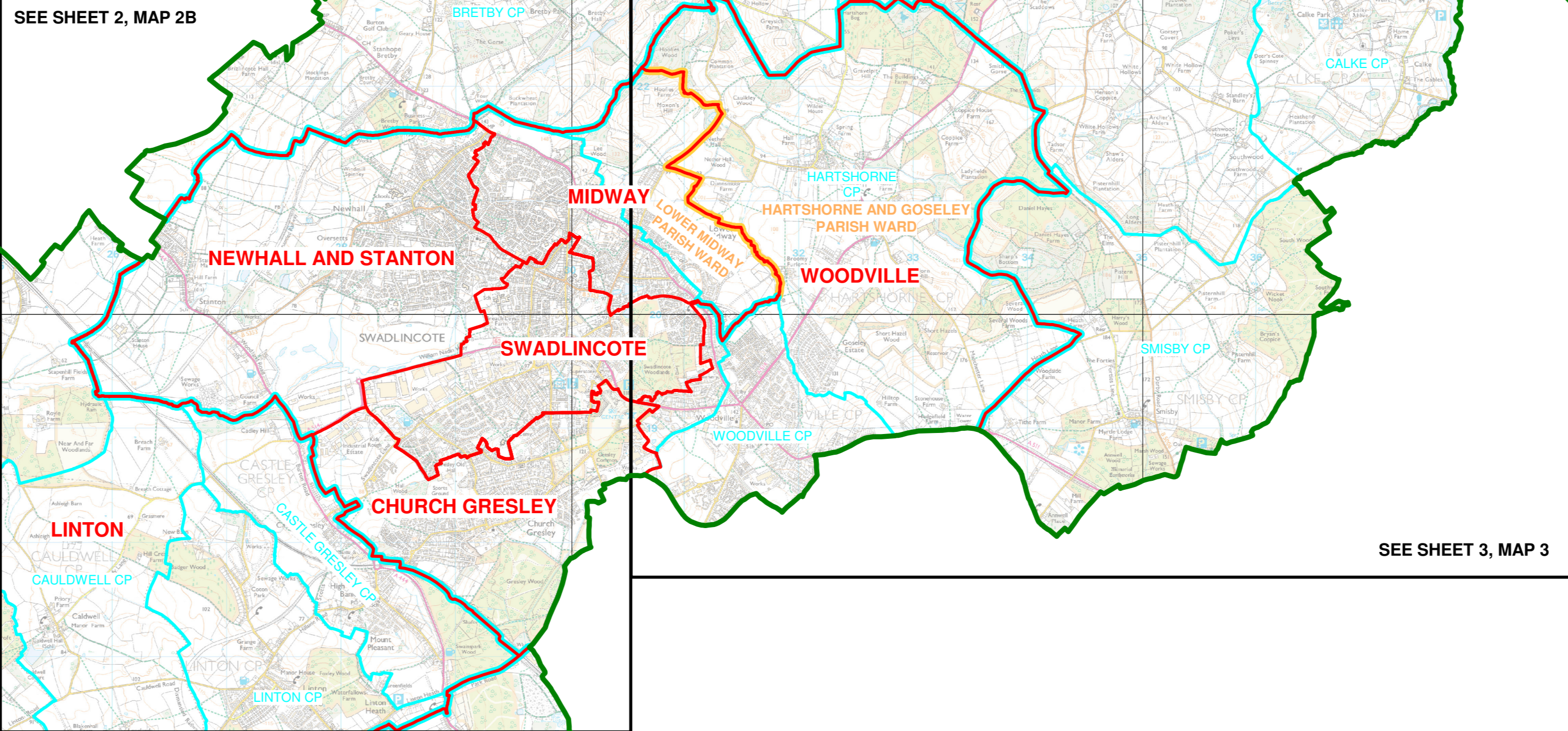
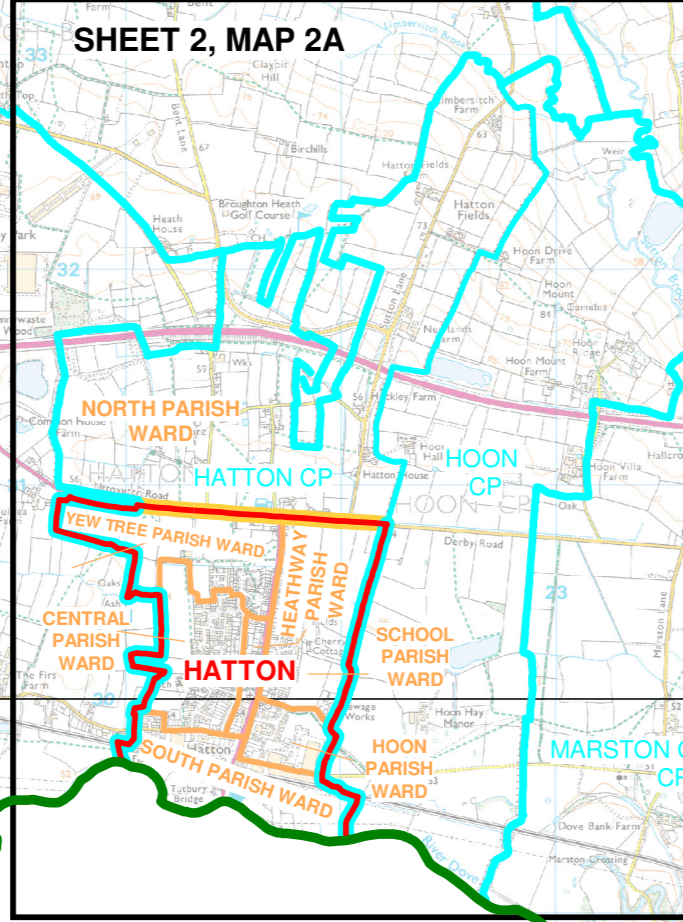
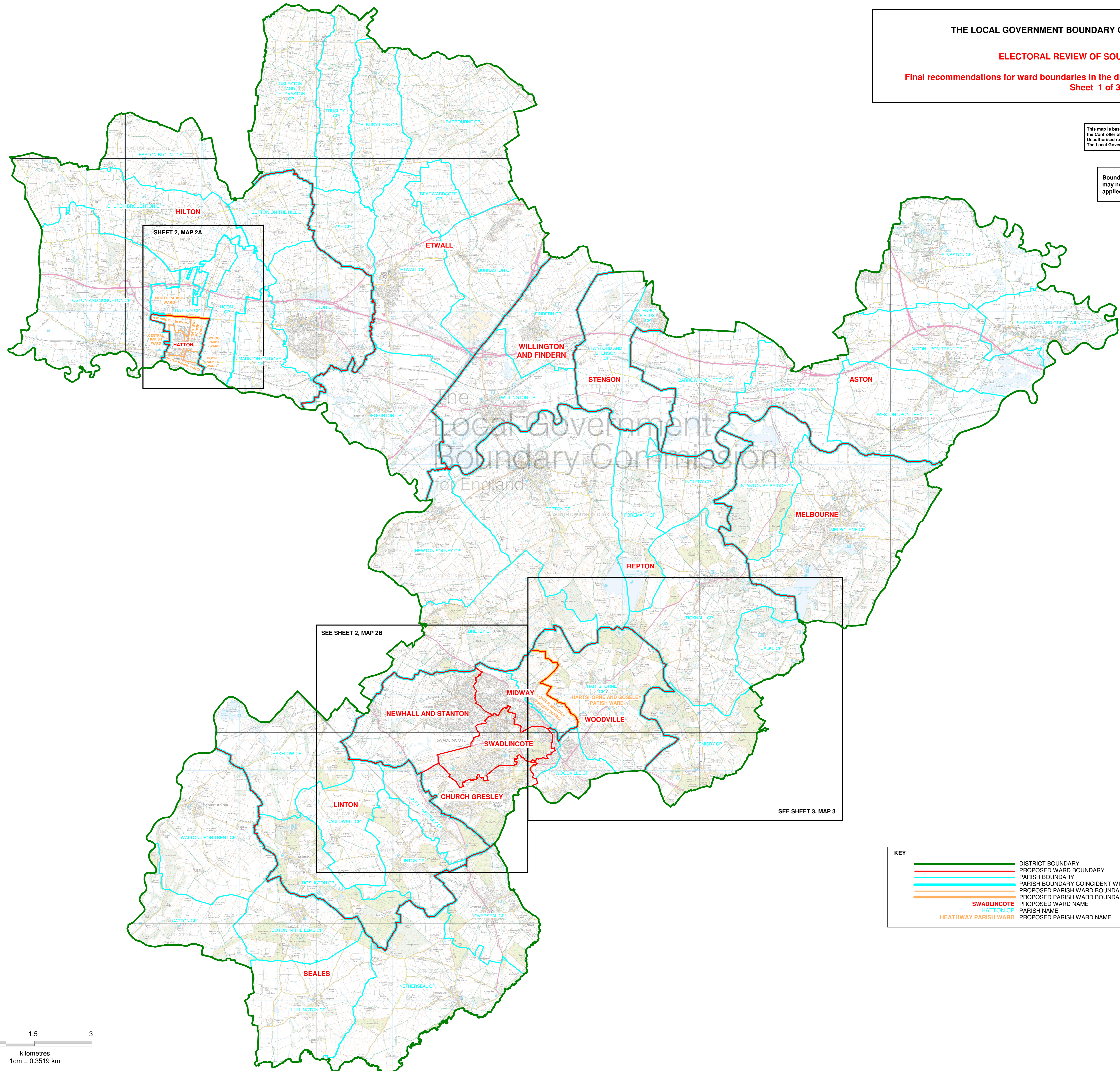

SEE SHEET 3, MAP 3

KEY

	DISTRICT BOUNDARY
	PROPOSED WARD BOUNDARY
	PARISH BOUNDARY
	PARISH BOUNDARY COINCIDENT WITH WARD BOUNDARY
	PROPOSED PARISH WARD BOUNDARY
	PROPOSED PARISH WARD BOUNDARY COINCIDENT WITH WARD BOUNDARY
	SWADLINCOTE HATTON CP HEATHWAY PARISH WARD
	PROPOSED WARD NAME
	PROPOSED PARISH NAME

