

THE LOCAL GOVERNMENT BOUNDARY COMMISSION FOR ENGLAND  
ELECTORAL REVIEW OF SOUTH NORFOLK  
Final recommendations for ward boundaries in the district of South Norfolk March 2017  
Sheet 1 of 1

This map is based upon Ordnance Survey material with the permission of the Ordnance Survey on behalf of the Controller of Her Majesty's Stationary Office © Crown copyright.  
Unauthorised reproduction infringes Crown copyright and may lead to prosecution or civil proceedings.  
The Local Government Boundary Commission for England OD0008926 2017.

Boundary alignment and names shown on the mapping background may not be up to date. They may differ from the latest Boundary information applied as part of this review.

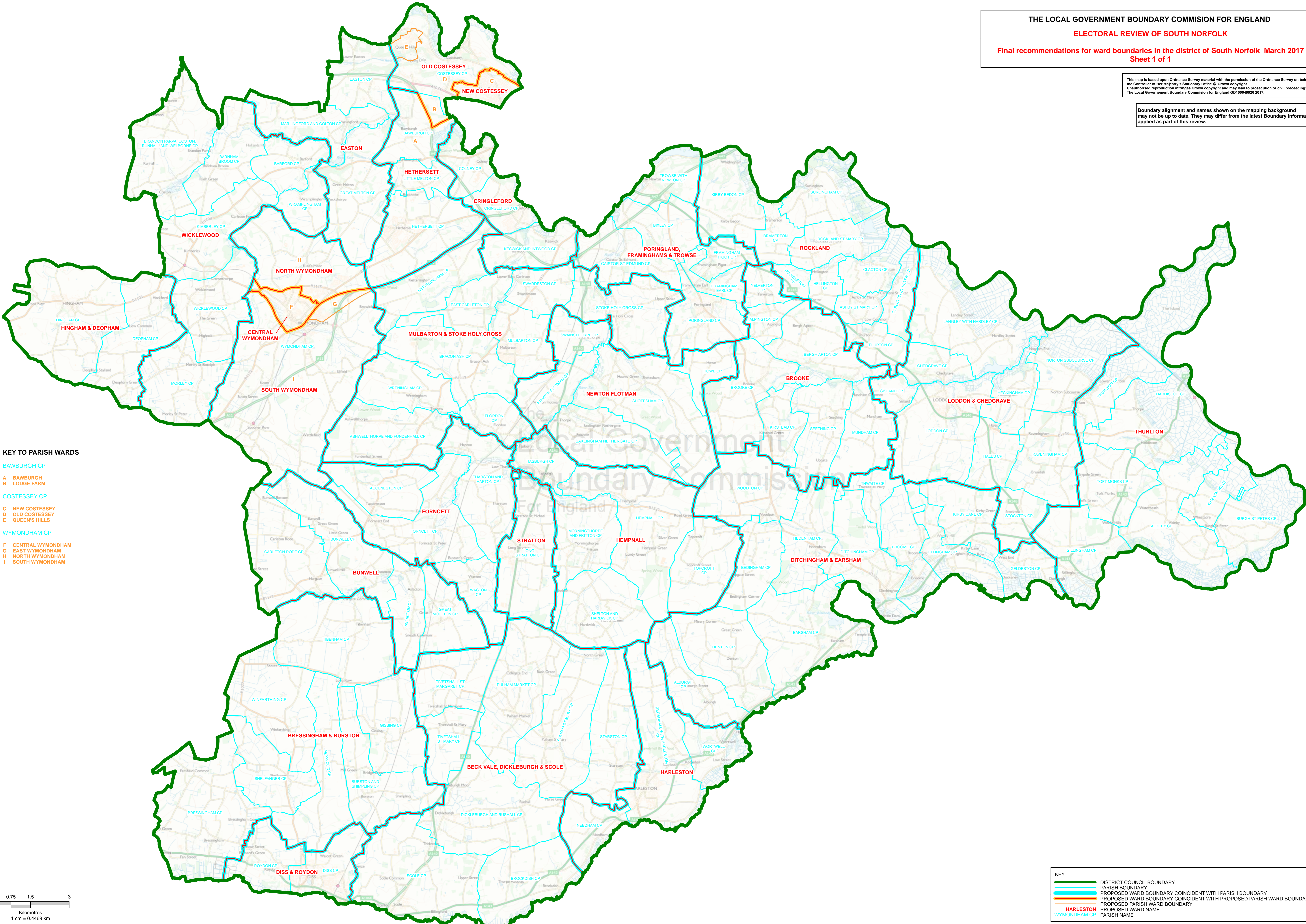

- KEY TO PARISH WARDS**
- BAWBURGH CP
  - A BAWBURGH
  - B LODGE FARM
  - COSTESSEY CP
  - C NEW COSTESSEY
  - D OLD COSTESSEY
  - E QUEEN'S HILLS
  - WYMONDHAM CP
  - F CENTRAL WYMONDHAM
  - G EAST WYMONDHAM
  - H NORTH WYMONDHAM
  - I SOUTH WYMONDHAM

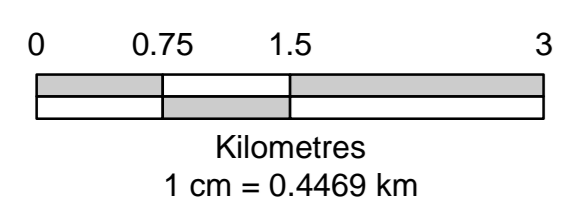

**KEY**

- DISTRICT COUNCIL BOUNDARY
- PARISH BOUNDARY
- PROPOSED WARD BOUNDARY COINCIDENT WITH PARISH BOUNDARY
- PROPOSED WARD BOUNDARY COINCIDENT WITH PROPOSED PARISH WARD BOUNDARY
- HARLESTON PROPOSED WARD NAME
- WYMONDHAM CP PARISH NAME