

THE LOCAL GOVERNMENT BOUNDARY COMMISSION FOR ENGLAND

ELECTORAL REVIEW OF HIGH PEAK
Final recommendations for ward boundaries in the borough of High Peak September 2014
Sheet 1 of 1

This map is based upon Ordnance Survey material with the permission of Ordnance Survey on behalf of the Controller of Her Majesty's Stationery Office. © Crown copyright. No reproduction or distribution of this map is permitted without the prior written permission of The Local Government Boundary Commission for England (ID 60049926 2014).

Boundary alignments and names shown on the mapping background may not be up to date. They may differ from the latest Boundary information applied as part of this review.

KEY TO PARISH WARDS

- CHAPEL-LE-FRITH CP
- A BARREN CLOUGH COMBS AND WHITEHOUGH
- B CHAPEL EAST
- C CHAPEL WEST
- D DOVE HOLES AND MARTINSIDE
- HAYFIELD CP
- E HAYFIELD TOWN
- F HAYFIELD WEST
- G NEW MILLS CP
- H OLLERSETT
- I THORNSSETT
- WHITTLE CP

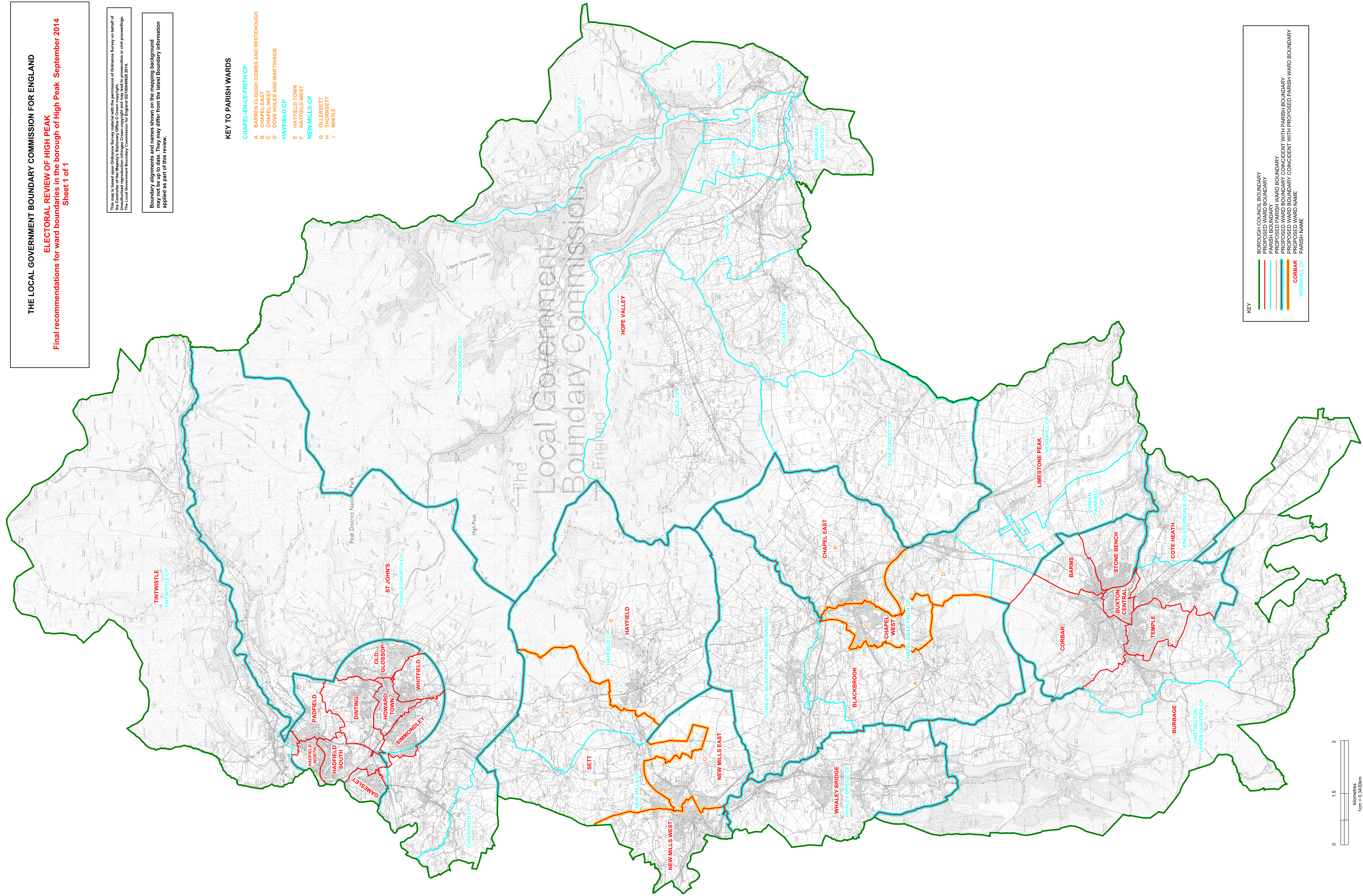

KEY

- BOROUGH COUNCIL BOUNDARY
- PROPOSED WARD BOUNDARY
- PARISH BOUNDARY
- PROPOSED PARISH WARD BOUNDARY
- PROPOSED WARD BOUNDARY COINCIDENT WITH PARISH BOUNDARY
- PROPOSED WARD BOUNDARY COINCIDENT WITH PROPOSED PARISH WARD BOUNDARY
- PARISH NAME
- WORLDWIDE CP

