

THE LOCAL GOVERNMENT BOUNDARY COMMISSION FOR ENGLAND

ELECTORAL REVIEW OF BRAINTREE

Final recommendations for ward boundaries in the district of Braintree July 2014  
Sheet 1 of 1

This map is based upon Ordnance Survey material with the permission of Ordnance Survey on behalf of the Controller of Her Majesty's Stationery Office © Crown copyright. Unauthorised reproduction infringes Crown copyright and may lead to prosecution or civil proceedings. The Local Government Boundary Commission for England 010064926 2014.

Boundary alignments and names shown on the mapping background may not be up to date. They may differ from the latest Boundary information applied as part of this review.

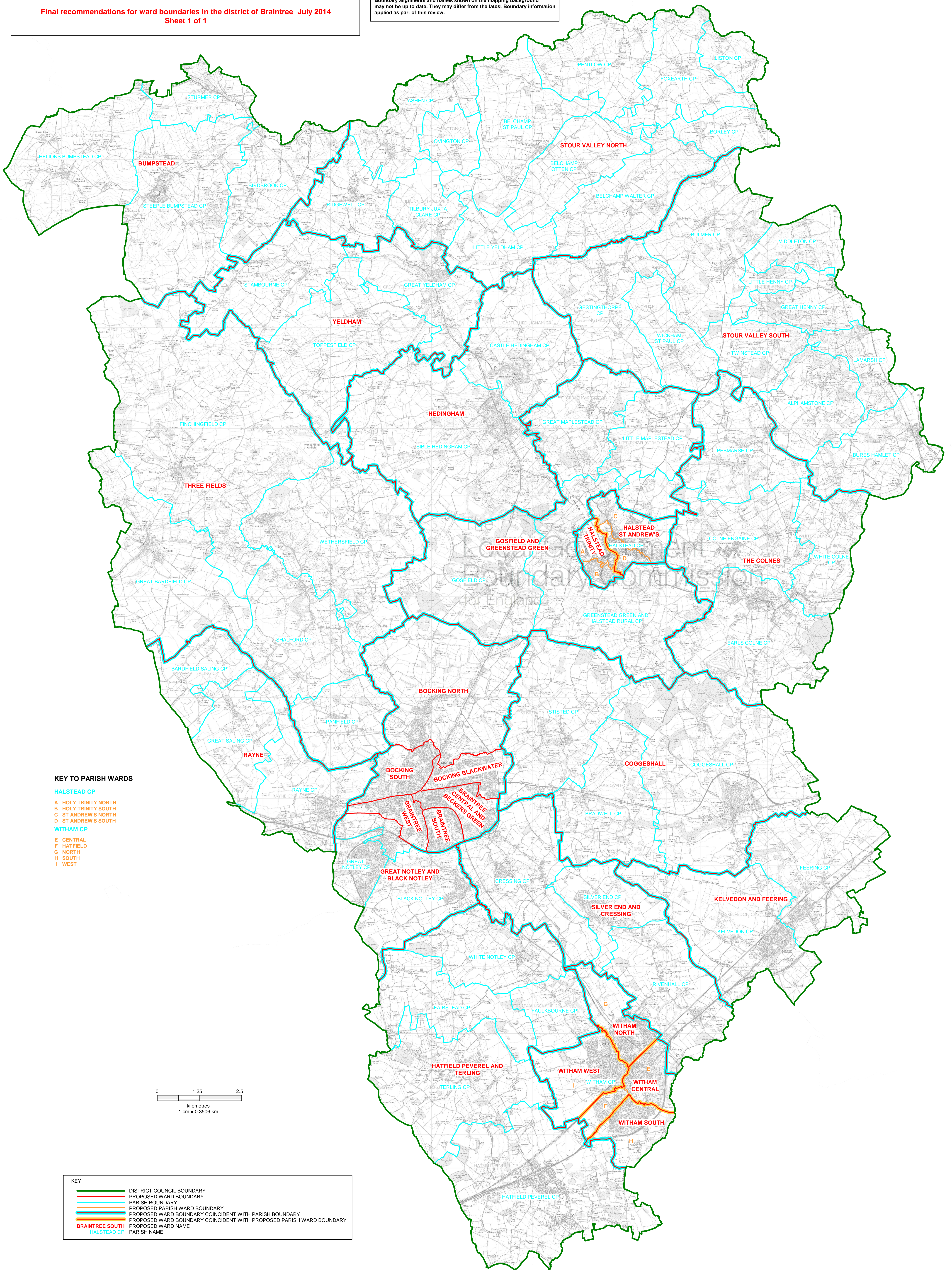

KEY TO PARISH WARDS

- HALSTEAD CP
- A HOLY TRINITY NORTH
- B HOLY TRINITY SOUTH
- C ST ANDREW'S NORTH
- D ST ANDREW'S SOUTH
- WITHAM CP
- E CENTRAL
- F HATFIELD
- G NORTH
- H SOUTH
- I WEST

KEY	
	DISTRICT COUNCIL BOUNDARY
	PROPOSED WARD BOUNDARY
	PARISH BOUNDARY
	PROPOSED PARISH WARD BOUNDARY
	PROPOSED WARD BOUNDARY COINCIDENT WITH PARISH BOUNDARY
	PROPOSED WARD BOUNDARY COINCIDENT WITH PROPOSED PARISH WARD BOUNDARY
	PROPOSED WARD NAME
	PARISH NAME