

Map referred to in the Allerdale (Electoral Changes) Order 2017
Sheet 1 of 1

This map is based upon Ordnance Survey material with the permission of Ordnance Survey on behalf of the Controller of Her Majesty's Stationery Office © Crown copyright. Unauthorised reproduction infringes Crown copyright and may lead to prosecution or civil proceedings. The Local Government Boundary Commission for England GD10049925 2017.

Boundary alignment and names shown on the mapping background may not be up to date. They may differ from the latest boundary information applied as part of this review.

KEY TO PARISH WARDS

- MARYPORT CP**
 - A BROOKLANDS
 - B ELLENBOROUGH
 - C ELLENFOOT
 - D EWANRIGG
 - E FLIMBY
 - F GLASSON
 - G NETHERHALL
- WORKINGTON CP**
 - H ELLERBECK
 - I HARRINGTON
 - J IREDALE
 - K MOORCLOSE
 - L MOSS BAY
 - M NORTHSIDE
 - N ST JOHN'S
 - O ST JOSEPH'S
 - P ST MICHAEL'S
 - Q SALTERBECK
 - R STAINBURN

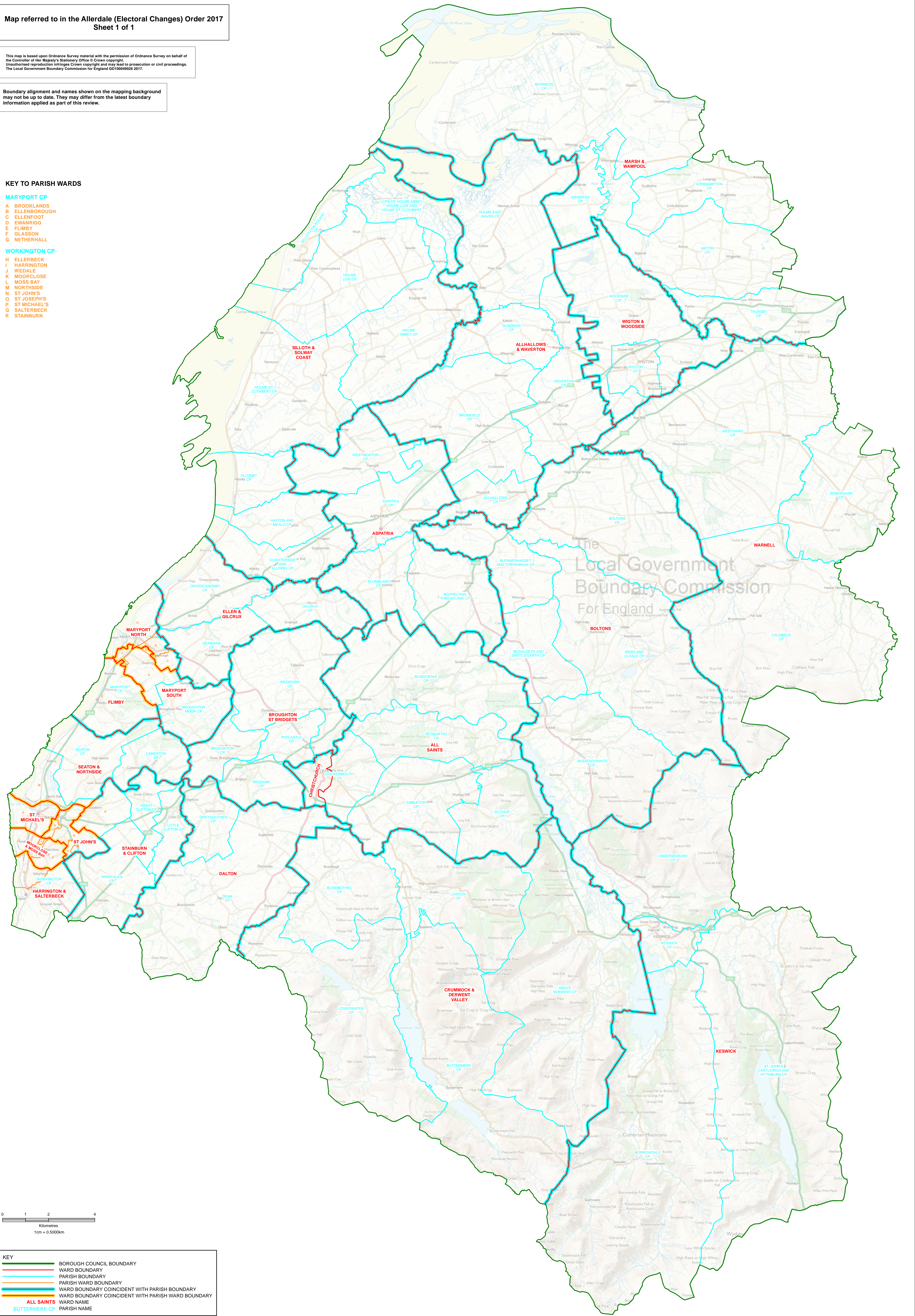

The Local Government
Boundary Commission
For England

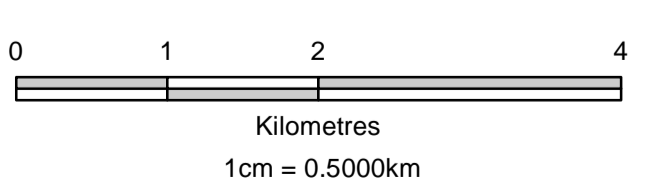

KEY	
	BOROUGH COUNCIL BOUNDARY
	WARD BOUNDARY
	PARISH BOUNDARY
	PARISH WARD BOUNDARY
	WARD BOUNDARY COINCIDENT WITH PARISH BOUNDARY
	WARD BOUNDARY COINCIDENT WITH PARISH WARD BOUNDARY
	ALL SAINTS WARD NAME
	BUTTERMERE CP PARISH NAME