

THE LOCAL GOVERNMENT BOUNDARY COMMISSION FOR ENGLAND

ELECTORAL REVIEW OF BLABY

Final recommendations for ward boundaries in the district of Blaby July 2022
Sheet 1 of 1

Boundary alignment and names shown on the mapping background may not be up to date. They may differ from the latest boundary information applied as part of this review.

This map is based upon Ordnance Survey material with the permission of Ordnance Survey on behalf of the Keeper of Public Records © Crown copyright and database right. Unauthorised reproduction infringes Crown copyright and database right. The Local Government Boundary Commission for England GD19004926 2022.

KEY TO PARISH WARDS

BLABY CP

- A NORTH
- B SOUTH
- C WEST

BRAUNSTONE CP

- D MILLFIELD
- E RAVENHURST
- F ST MARY'S
- G THORPE ASTLEY

GLENFIELDS CP

- H ELLIS
- I FAIRESTONE

LEICESTER FOREST EAST CP

- J FOSSEBROOK
- K LEICESTER FOREST
- L ST ANDREW'S

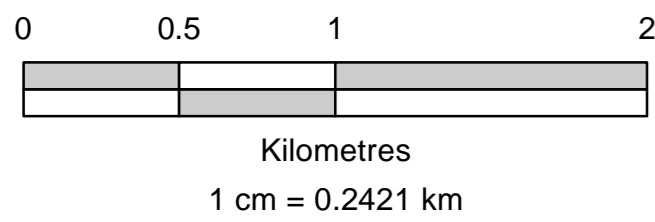
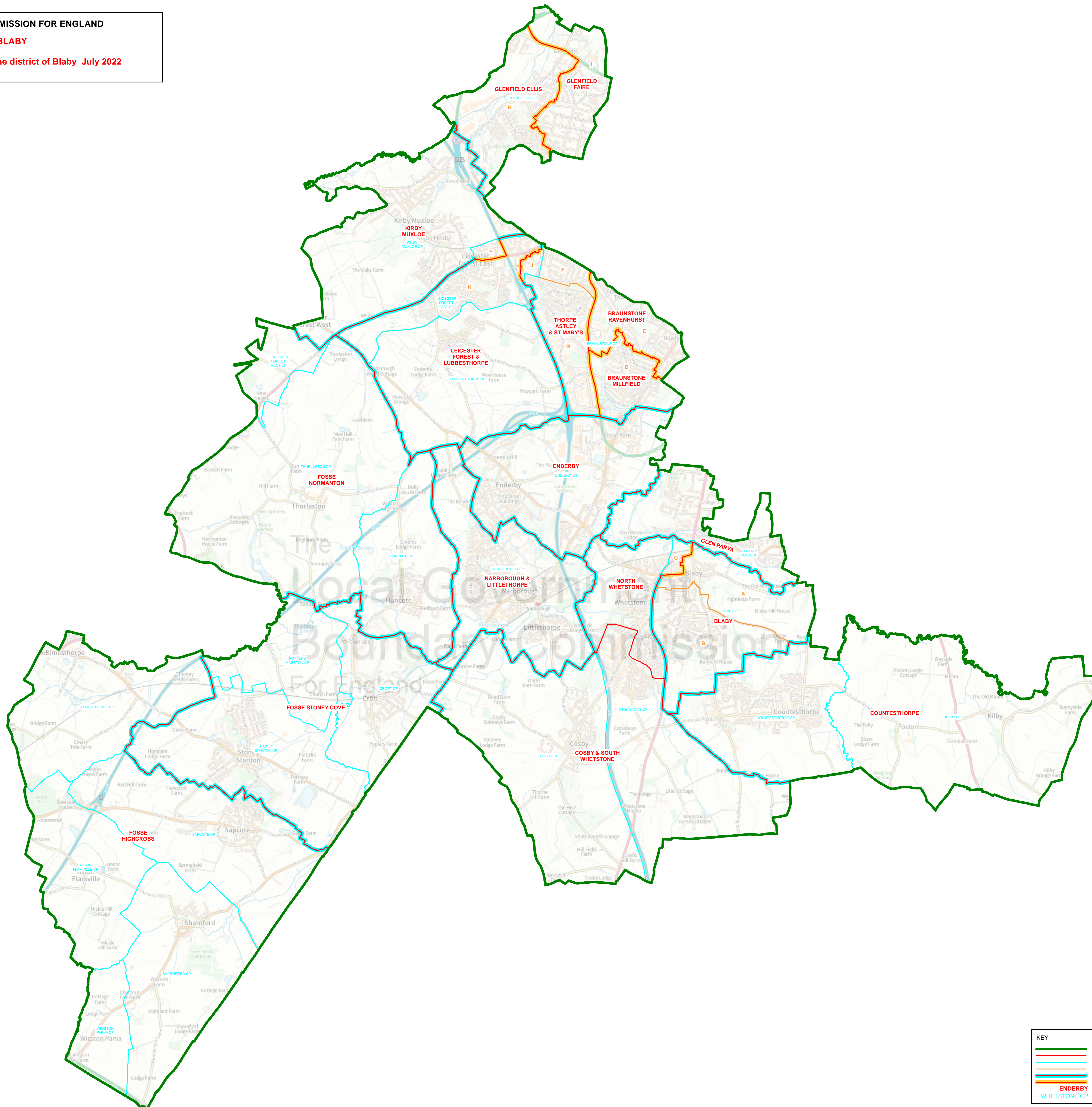

KEY	
	DISTRICT COUNCIL BOUNDARY
	PROPOSED WARD BOUNDARY
	PARISH BOUNDARY
	PROPOSED PARISH WARD BOUNDARY
	PROPOSED WARD BOUNDARY COINCIDENT WITH PARISH BOUNDARY
	PROPOSED WARD BOUNDARY COINCIDENT WITH PROPOSED PARISH WARD BOUNDARY
	ENDERBY PROPOSED WARD NAME
	WHETSTONE CP PARISH NAME