

- KEY TO EXISTING WARDS**
- 1 ASHWICK AND STON EASTON
  - 2 AVALON
  - 3 BEACON
  - 4 BECKINGTON AND RODE
  - 5 CHILCOMPTON
  - 6 COLEFORD
  - 7 CREECH
  - 8 FROME BERKLEY DOWN
  - 9 FROME FROMEFIELD
  - 10 FROME KEYFORD
  - 11 FROME PARK
  - 12 FROME WELSHMILL
  - 13 GLASTONBURY ST BENEDICT'S
  - 14 GLASTONBURY ST EDMUND'S
  - 15 GLASTONBURY ST JOHN'S
  - 16 GLASTONBURY ST MARY'S
  - 17 KNOWLE
  - 18 MELLS
  - 19 MOOR
  - 20 NEDGE
  - 21 NORDINTON
  - 22 POSTLEBURY
  - 23 PYLCOMBE
  - 24 RODNEY AND PRIDDY
  - 25 ST CUTHBERT (OUT) NORTH AND WEST
  - 26 SHEPTON EAST
  - 27 SHEPTON WEST
  - 28 STRATTON
  - 29 STREET NORTH
  - 30 STREET SOUTH
  - 31 STREET WEST
  - 32 VALE
  - 33 WELLS CENTRAL
  - 34 WELLS ST CUTHBERT'S
  - 35 WELLS ST THOMAS'

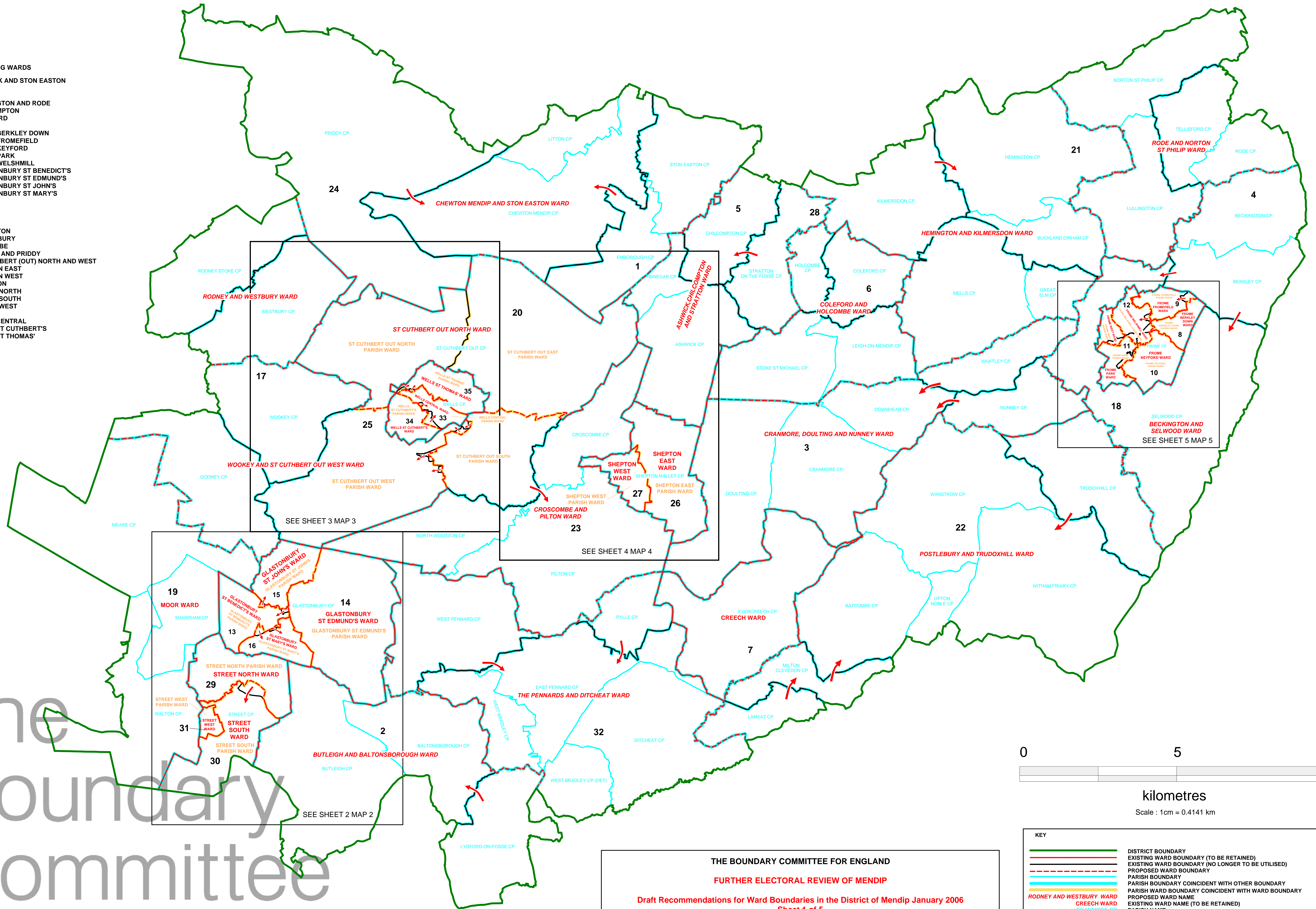

The  
Boundary  
Committee  
for England

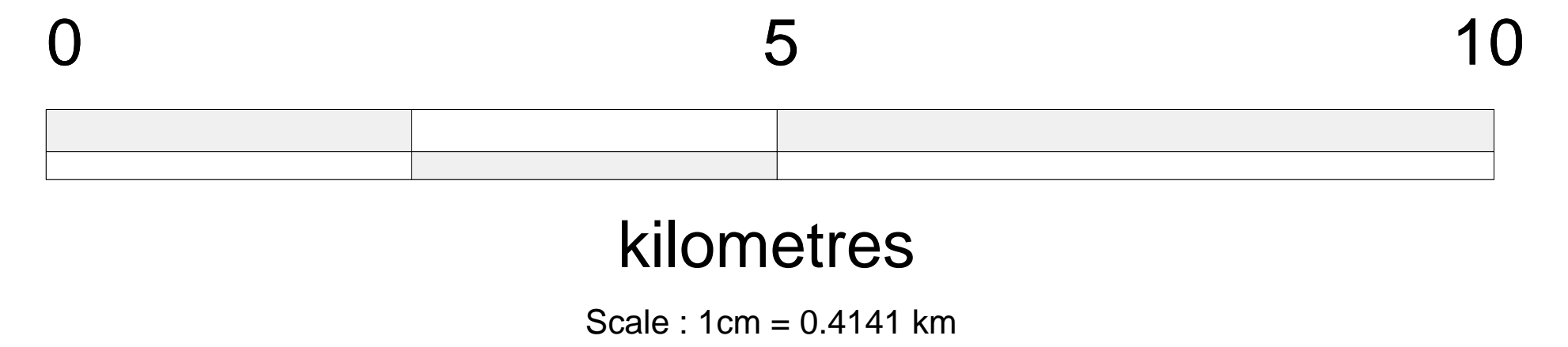

**THE BOUNDARY COMMITTEE FOR ENGLAND**  
**FURTHER ELECTORAL REVIEW OF MENDIP**  
 Draft Recommendations for Ward Boundaries in the District of Mendip January 2006  
 Sheet 1 of 5

KEY	
	DISTRICT BOUNDARY
	EXISTING WARD BOUNDARY (TO BE RETAINED)
	EXISTING WARD BOUNDARY (NO LONGER TO BE UTILISED)
	PROPOSED WARD BOUNDARY
	PARISH BOUNDARY
	PARISH BOUNDARY COINCIDENT WITH OTHER BOUNDARY
	PARISH WARD BOUNDARY COINCIDENT WITH WARD BOUNDARY
	PROPOSED WARD NAME
	EXISTING WARD NAME (TO BE RETAINED)
	PARISH NAME
	PARISH WARD NAME
	PROPOSED PARISH WARD NAME